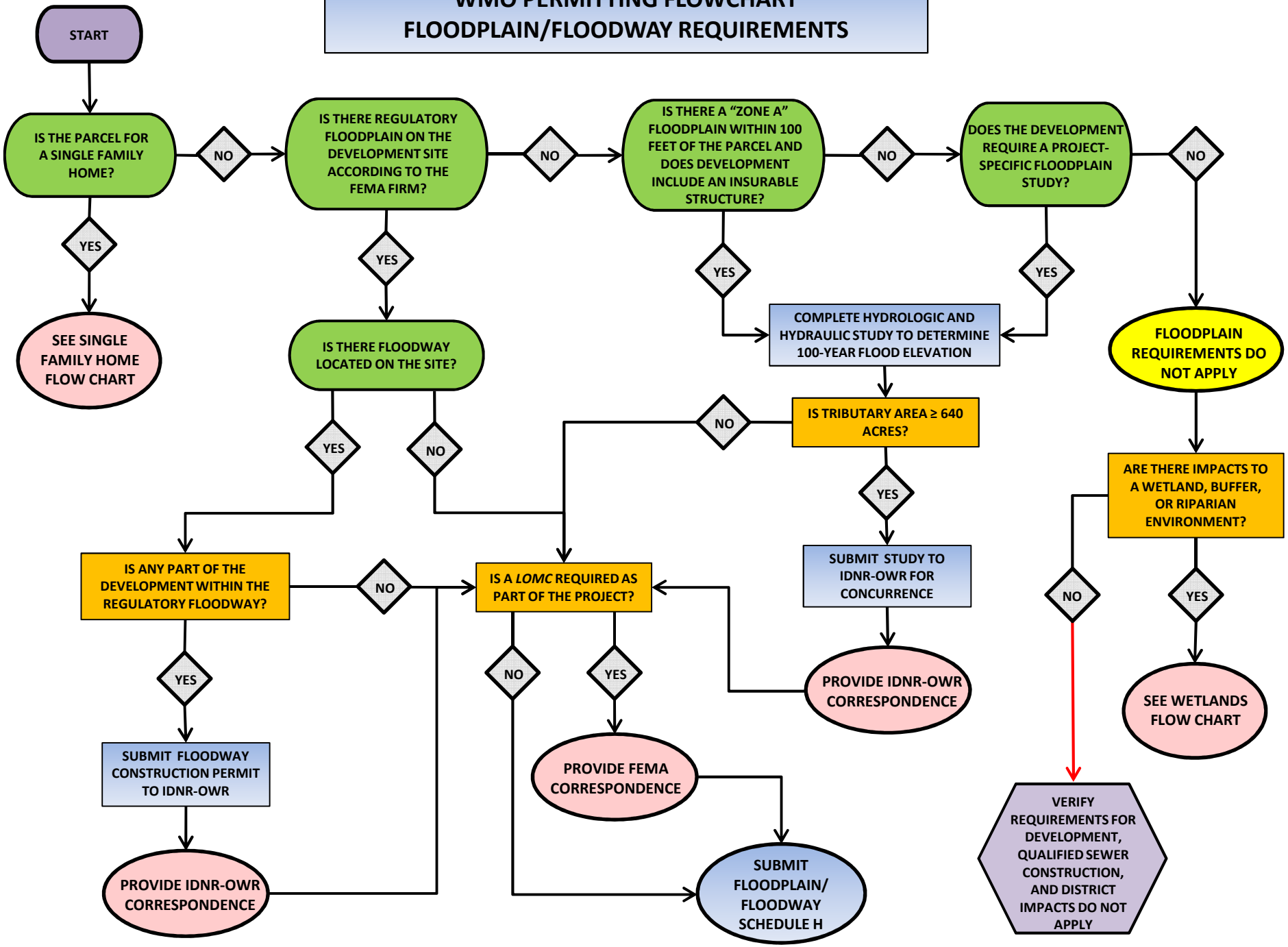WMO PERMITTING FLOWCHART
FLOODPLAIN/FLOODWAY REQUIREMENTS