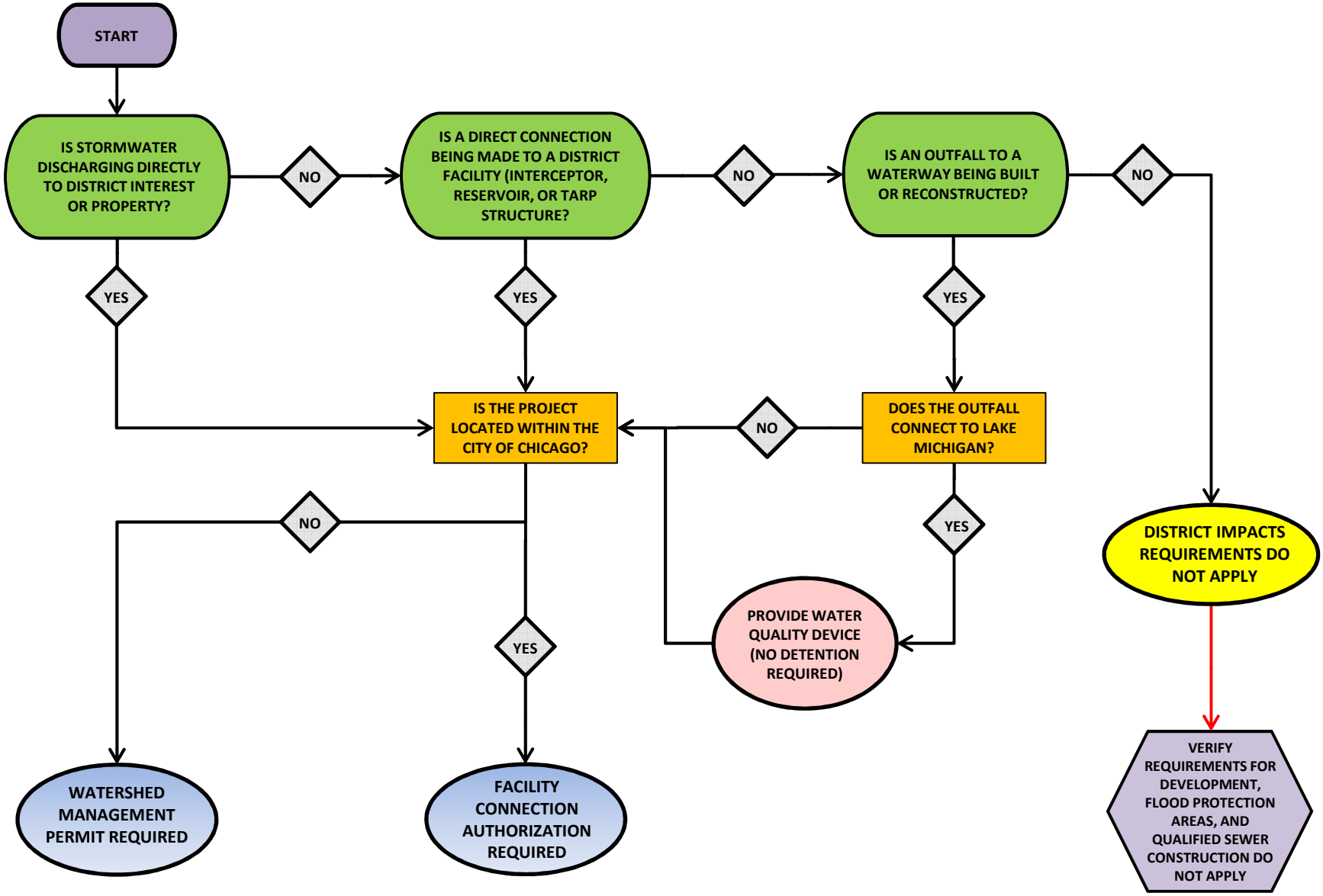WMO PERMITTING FLOWCHART
DISTRICT IMPACTS REQUIREMENTS