

Legend

- DWP 100-yr Inundation Area
- Lower Des Plaines River Watershed Study Area
- FEMA Floodplain**
- Zone A, AH and AO
- Zone AE
- DWP River/Streams
- Municipal Boundary
- County Boundary

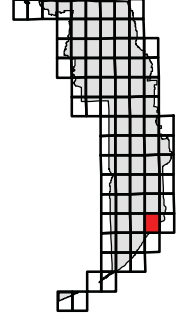
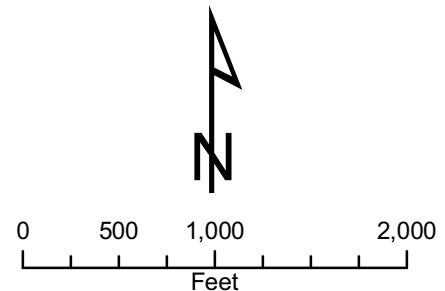

	CLIENT: METROPOLITAN WATER RECLAMATION DISTRICT OF GREATER CHICAGO	TITLE: COMPARISON OF DWP 100-YR INUNDATION MAPPING AND FEMA EFFECTIVE FIRM LOWER DES PLAINES RIVER WATERSHED	PROJ. 080043 FIRM PANEL 17031C0487J SHEET 70 OF 82	
	CHRISTOPHER B. BURKE ENGINEERING, LTD. 9575 W. Higgins Road, Suite 600 Rosemont, Illinois 60018 (847) 823-0500	FILE NAME: Map Document: (Z:\MWRD\GC\08-0043 Phase B\Water\Des Plaines\exhibits\FIRM Panels.mxd) DATE -- TIME: 11/23/2010 -- 12:58:15 PM	MODEL: ArcGIS 9.3 DWG: DRW SCALE: 1"= 1,000' GIS USER: DWALTERS	DRAWING NO. APPENDIX A

See Sheet 67

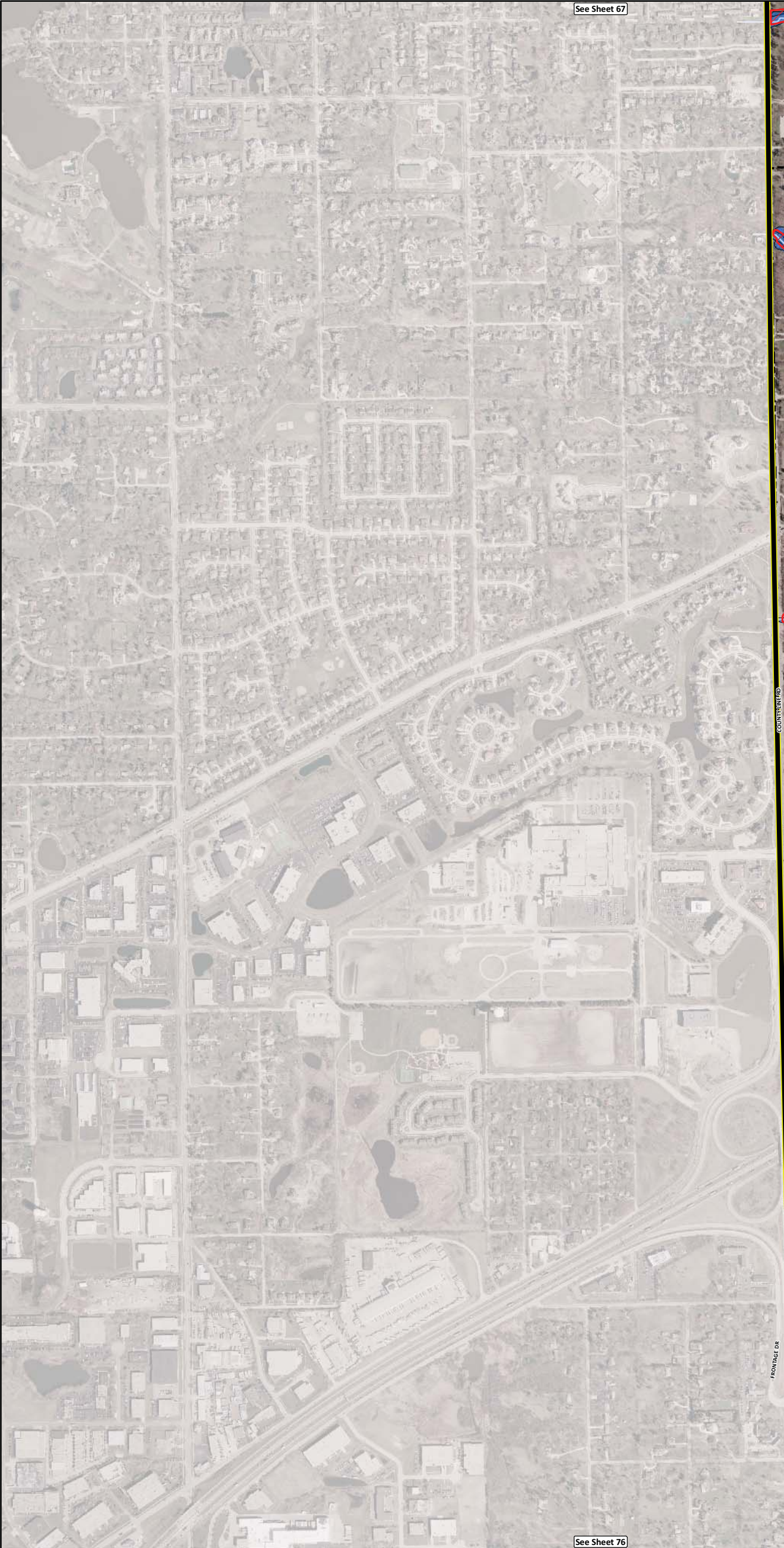

See Sheet 76

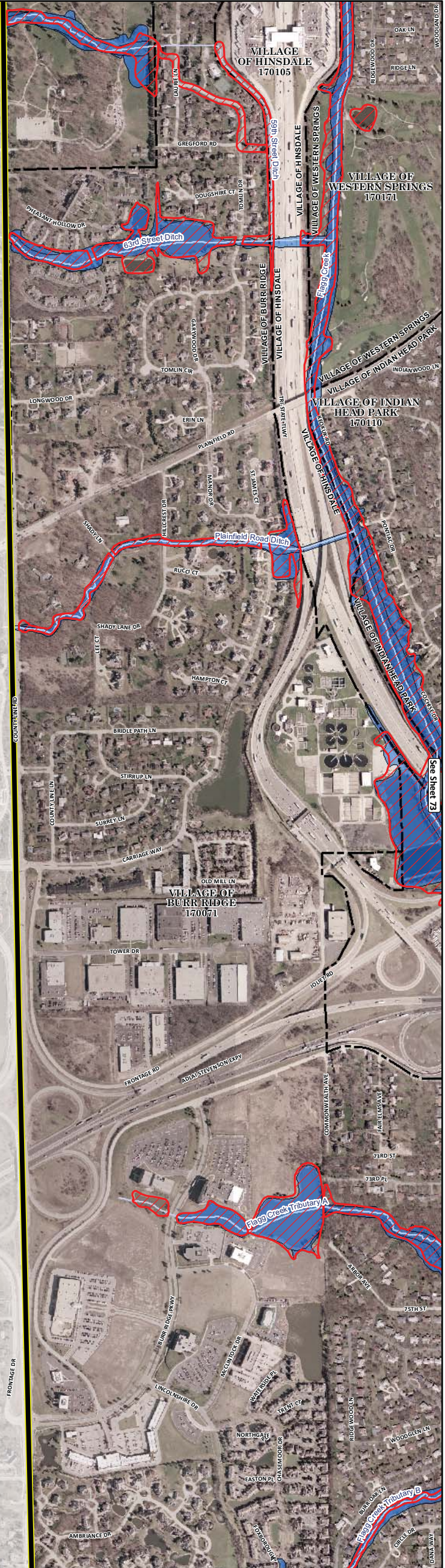

See Sheet 73

Legend

- DWP 100-yr Inundation Area
- Lower Des Plaines River Watershed Study Area
- FEMA Floodplain**
- Zone A, AH and AO
- Zone AE
- DWP River/Streams
- Municipal Boundary
- County Boundary

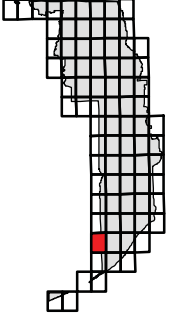
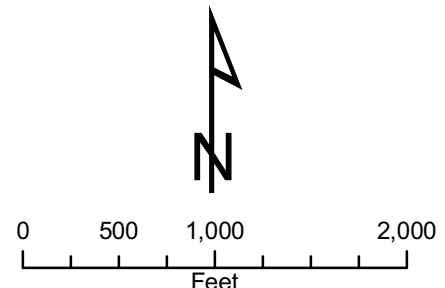

CLIENT:
METROPOLITAN WATER RECLAMATION DISTRICT OF GREATER CHICAGO
 CHRISTOPHER B. BURKE ENGINEERING, LTD.
 9575 W. Higgins Road, Suite 600 Rosemont, Illinois 60018 (847) 823-0500

TITLE:
COMPARISON OF DWP 100-YR INUNDATION MAPPING AND FEMA EFFECTIVE FIRM LOWER DES PLAINES RIVER WATERSHED

FILE NAME	Map Document: (Z:\MWRDGC\08-0043 Phase B\Water\Des Plaines\exhibits\FIRM Panels.mxd)	DWN.	DRW
DATE -- TIME	11/23/2010 -- 12:58:15 PM	SCALE:	1" = 1,000'
MODEL:	ArcGIS 9.3	GIS USER:	DWALTERS

PROJ. 080043
 FIRM PANEL 17031C0468J
 SHEET 72 OF 82
 DRAWING NO.
APPENDIX A

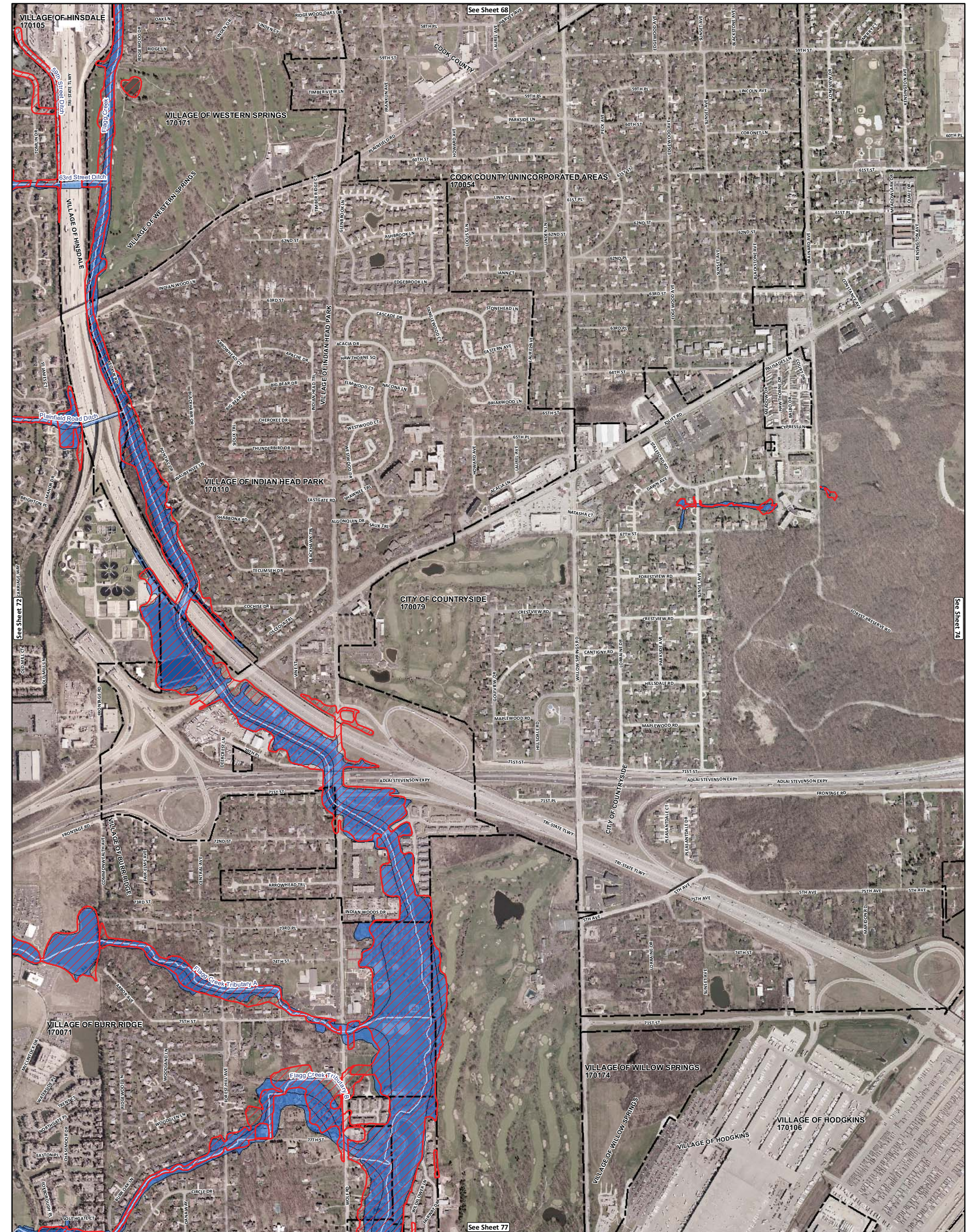

Legend

FEMA Floodplain

- Zone A, AH and AO
- Zone AE

- Lower Des Plaines River Watershed Study Area
- DWP River/Streams
- Municipal Boundary
- County Boundary

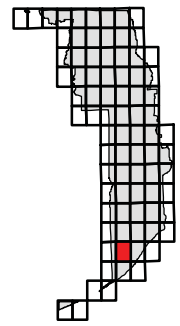
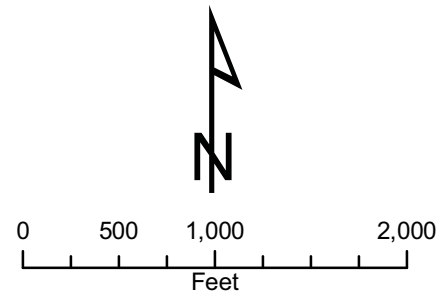

	CLIENT: METROPOLITAN WATER RECLAMATION DISTRICT OF GREATER CHICAGO	TITLE: COMPARISON OF DWP 100-YR INUNDATION MAPPING AND FEMA EFFECTIVE FIRM LOWER DES PLAINES RIVER WATERSHED	PROJ. 080043 FIRM PANEL 17031C0469J SHEET 73 OF 82	
	CHRISTOPHER B. BURKE ENGINEERING, LTD. 9575 W. Higgins Road, Suite 600 Rosemont, Illinois 60018 (847) 823-0500	FILE NAME: Map Document: (Z:\MWR\DC\08-0043 Phase B\Water\Des Plaines\exhibits\FIRM Panels.mxd) DATE -- TIME: 11/23/2010 -- 12:58:15 PM	DWN.: DRW SCALE: 1" = 1,000' GIS USER: DWALTERS	DRAWING NO. APPENDIX A

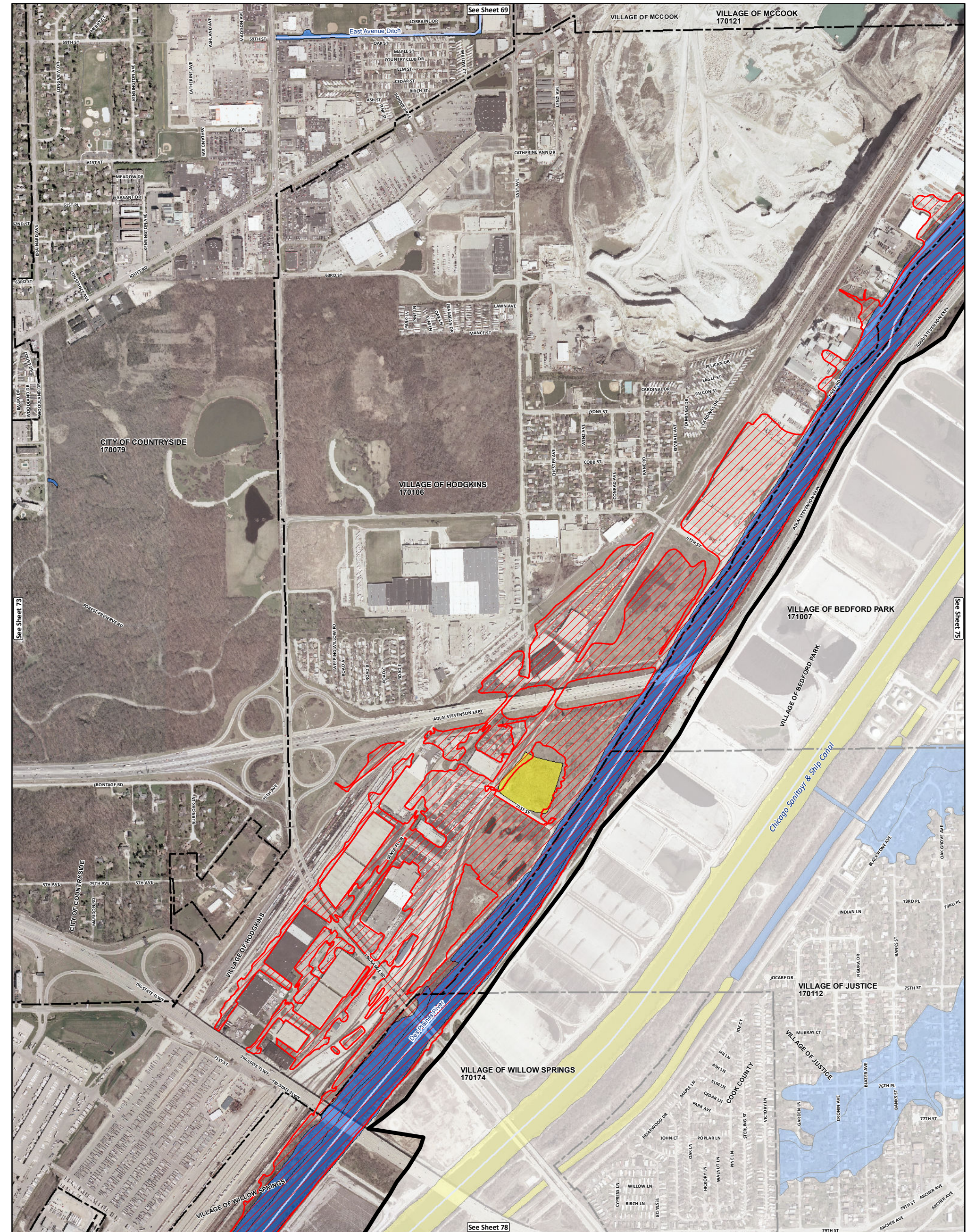

Legend

- FEMA Floodplain**
- Zone A, AH and AO
- Zone AE
- Lower Des Plaines River Watershed Study Area
- DWP River/Streams
- Municipal Boundary
- County Boundary

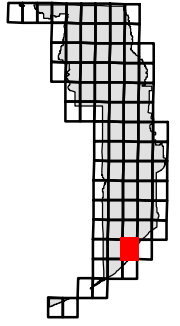
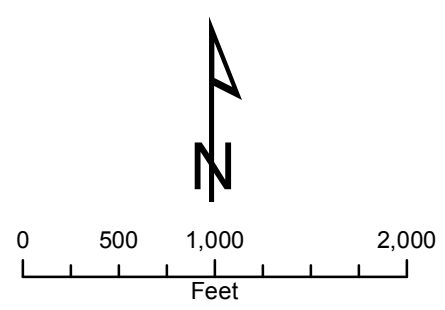

	CLIENT: METROPOLITAN WATER RECLAMATION DISTRICT OF GREATER CHICAGO	TITLE: COMPARISON OF DWP 100-YR INUNDATION MAPPING AND FEMA EFFECTIVE FIRM LOWER DES PLAINES RIVER WATERSHED	PROJ. 080043 FIRM PANEL 17031C0488J SHEET 74 OF 82	
	CHRISTOPHER B. BURKE ENGINEERING, LTD. 9575 W. Higgins Road, Suite 600 Rosemont, Illinois 60018 (847) 823-0500	FILE NAME: Map Document: (Z:\MWRD\GC\08-0043 Phase B\Water\Des Plaines\exhibits\FIRM Panels.mxd) DATE -- TIME: 11/23/2010 -- 12:58:15 PM MODEL: ArcGIS 9.3 GIS USER: DWALTERS	DWN: DRW SCALE: 1"= 1,000' DWALTERS	DRAWING NO. APPENDIX A

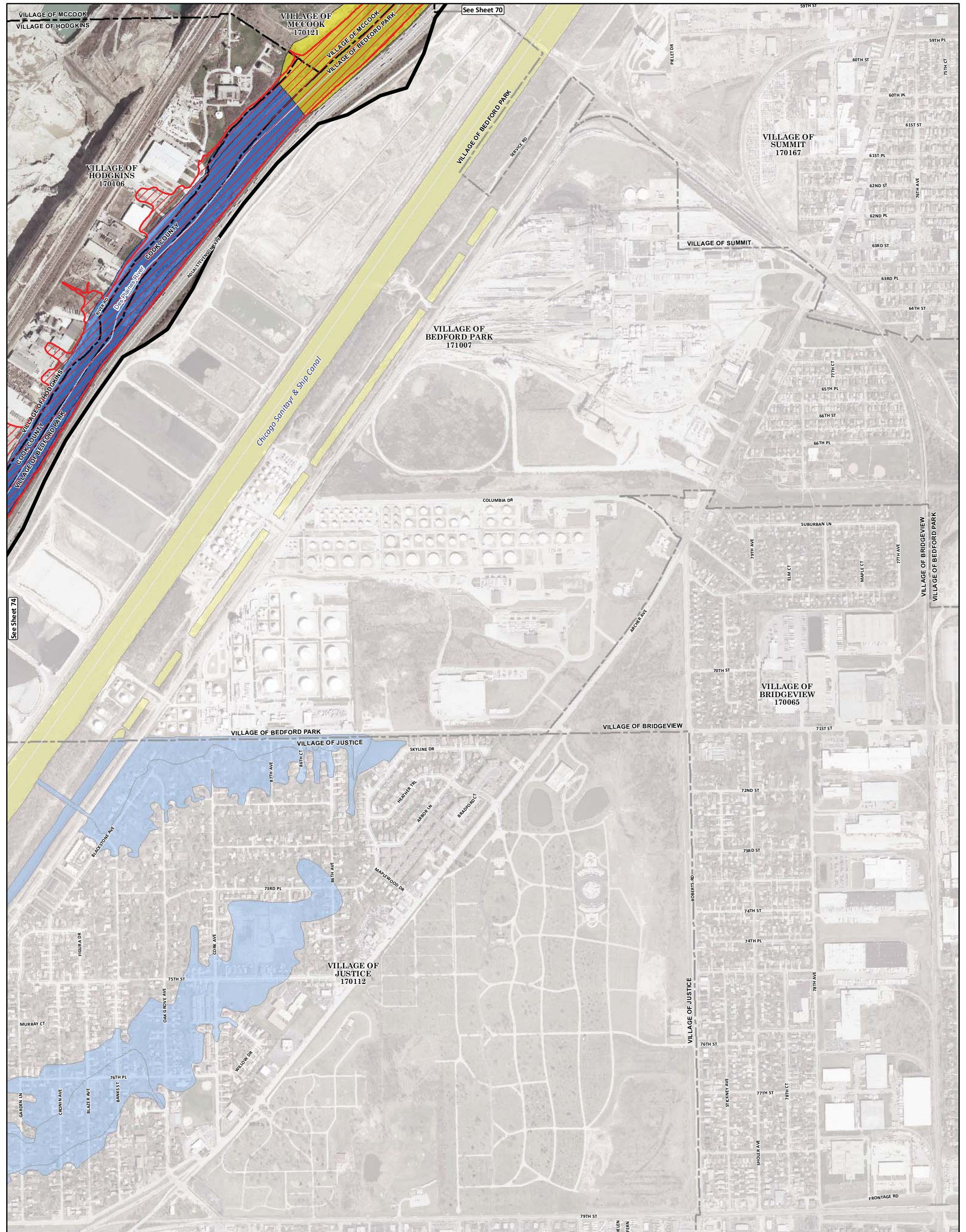

Legend

- DWP 100-yr Inundation Area
- Lower Des Plaines River Watershed Study Area
- FEMA Floodplain**
- Zone A, AH and AO
- Zone AE
- DWP River/Streams
- Municipal Boundary
- County Boundary

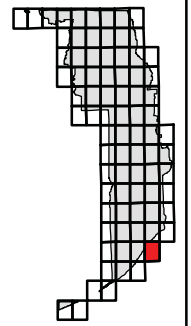
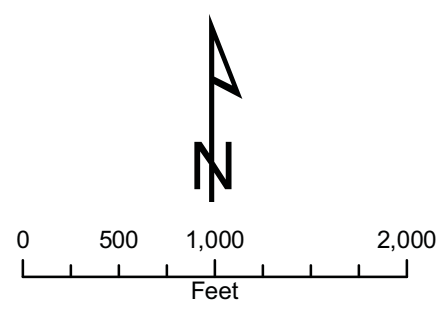

	CLIENT: METROPOLITAN WATER RECLAMATION DISTRICT OF GREATER CHICAGO	TITLE: COMPARISON OF DWP 100-YR INUNDATION MAPPING AND FEMA EFFECTIVE FIRM LOWER DES PLAINES RIVER WATERSHED	PROJ. 080043 FIRM PANEL 17031C0489J SHEET 75 OF 82	
	CHRISTOPHER B. BURKE ENGINEERING, LTD. 9575 W. Higgins Road, Suite 600 Rosemont, Illinois 60018 (847) 823-0500	FILE NAME: Map Document: (Z:\MWRDGC\08-0043 Phase B\Water\Des Plaines\exhibits\FIRM Panels.mxd) DATE -- TIME: 11/23/2010 -- 12:58:15 PM	DRW: DWALTERS SCALE: 1"= 1,000' GIS USER:	DRAWING NO. APPENDIX A

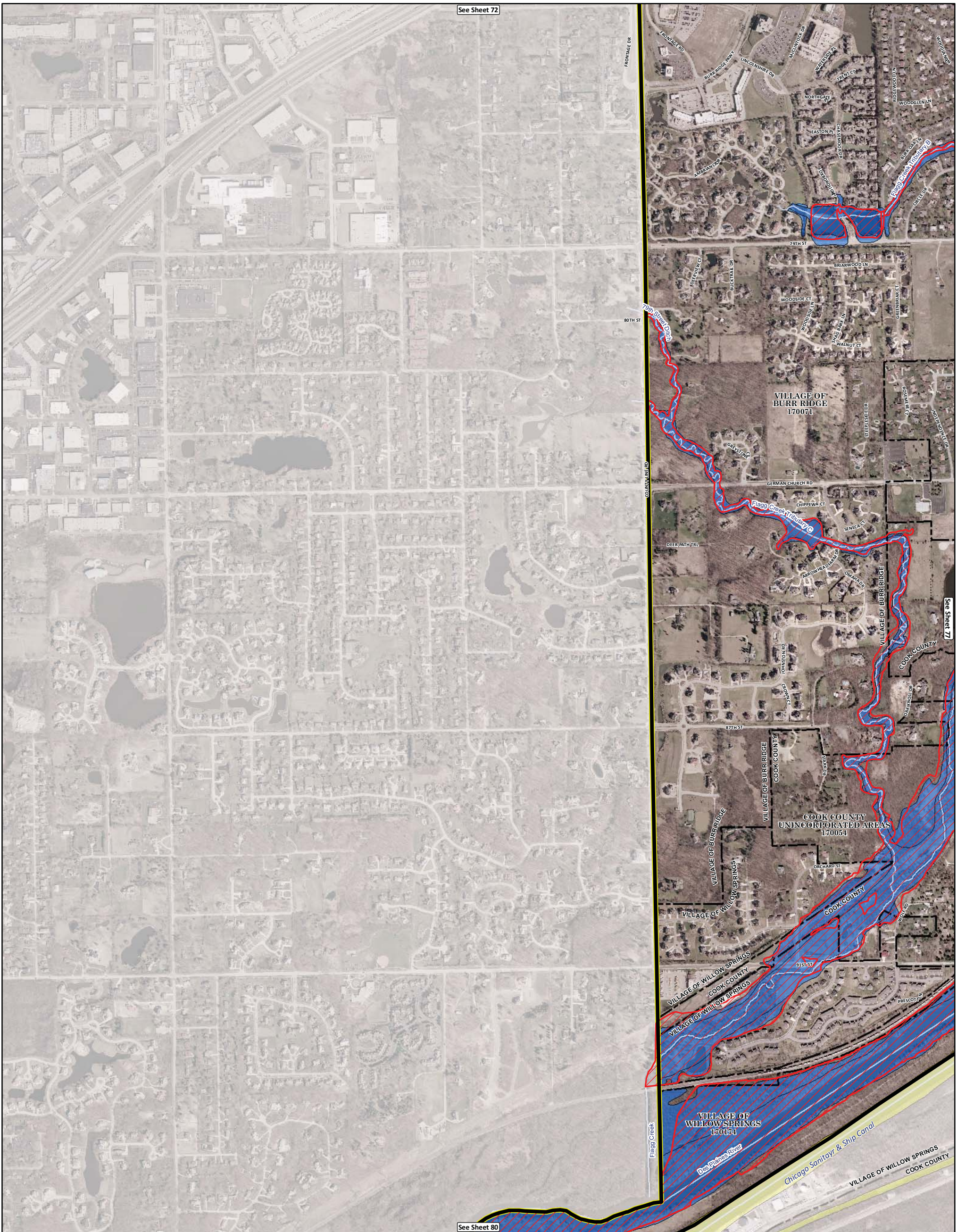

Legend

- DWP 100-yr Inundation Area
- Lower Des Plaines River Watershed Study Area
- FEMA Floodplain**
- Zone A, AH and AO
- Zone AE
- DWP River/Streams
- Municipal Boundary
- County Boundary

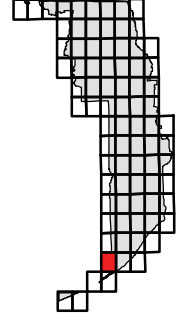
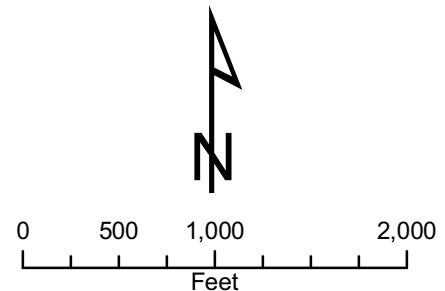

	CLIENT: <p style="text-align: center;">METROPOLITAN WATER RECLAMATION DISTRICT OF GREATER CHICAGO</p>	TITLE: <p style="text-align: center;">COMPARISON OF DWP 100-YR INUNDATION MAPPING AND FEMA EFFECTIVE FIRM LOWER DES PLAINES RIVER WATERSHED</p>	PROJ. 080043 FIRM PANEL 17031C0581J SHEET 76 OF 82												
	CHRISTOPHER B. BURKE ENGINEERING, LTD. 9575 W. Higgins Road, Suite 600 Rosemont, Illinois 60018 (847) 823-0500	<table border="1" style="width: 100%; border-collapse: collapse; font-size: small;"> <tr> <td>FILE NAME</td> <td>Map Document: (Z:\MWRDGC\08-0043 Phase B\Water\Des Plaines\exhibits\FIRM Panels.mxd)</td> <td>DWN.</td> <td>DRW</td> </tr> <tr> <td>DATE -- TIME</td> <td>11/23/2010 -- 12:58:15 PM</td> <td>SCALE:</td> <td>1" = 1,000'</td> </tr> <tr> <td>MODEL:</td> <td>ArcGIS 9.3</td> <td>GIS USER:</td> <td>DWALTERS</td> </tr> </table>	FILE NAME	Map Document: (Z:\MWRDGC\08-0043 Phase B\Water\Des Plaines\exhibits\FIRM Panels.mxd)	DWN.	DRW	DATE -- TIME	11/23/2010 -- 12:58:15 PM	SCALE:	1" = 1,000'	MODEL:	ArcGIS 9.3	GIS USER:	DWALTERS	DRAWING NO. <p style="text-align: center;">APPENDIX A</p>
	FILE NAME	Map Document: (Z:\MWRDGC\08-0043 Phase B\Water\Des Plaines\exhibits\FIRM Panels.mxd)	DWN.	DRW											
DATE -- TIME	11/23/2010 -- 12:58:15 PM	SCALE:	1" = 1,000'												
MODEL:	ArcGIS 9.3	GIS USER:	DWALTERS												

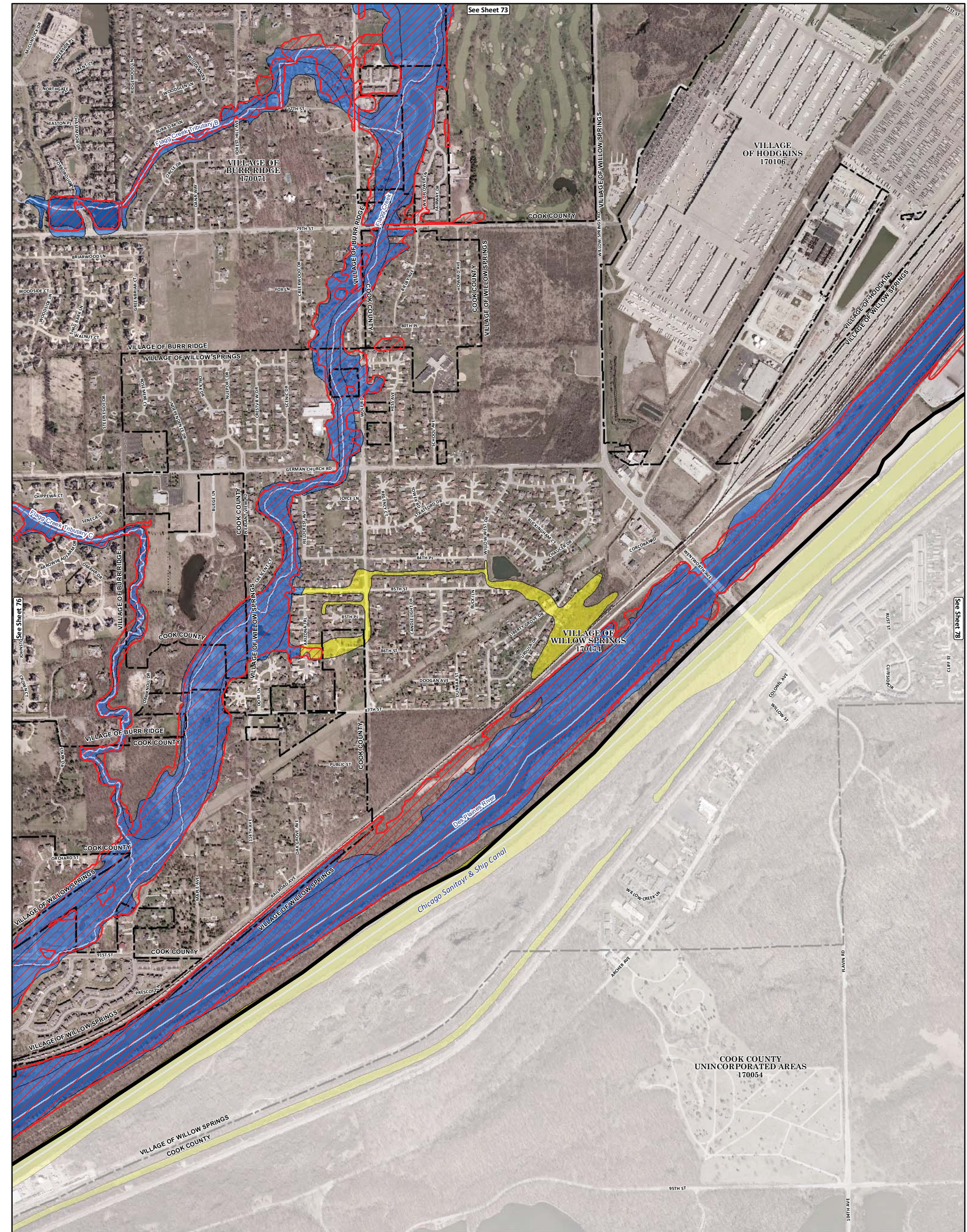

Legend

- DWP 100-yr Inundation Area
- Lower Des Plaines River Watershed Study Area
- FEMA Floodplain**
- Zone A, AH and AO
- Zone AE
- DWP River/Streams
- Municipal Boundary
- County Boundary

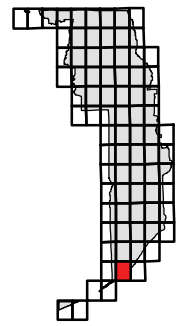
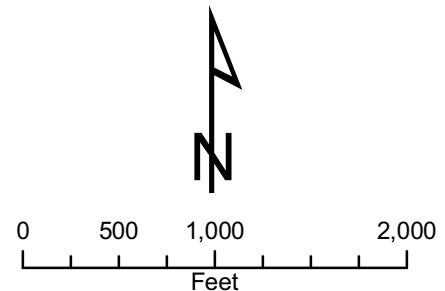

	CLIENT: METROPOLITAN WATER RECLAMATION DISTRICT OF GREATER CHICAGO	TITLE: COMPARISON OF DWP 100-YR INUNDATION MAPPING AND FEMA EFFECTIVE FIRM LOWER DES PLAINES RIVER WATERSHED	PROJ. 080043 FIRM PANEL 17031C0582J SHEET 77 OF 82	
	CHRISTOPHER B. BURKE ENGINEERING, LTD. 9575 W. Higgins Road, Suite 600 Rosemont, Illinois 60018 (847) 823-0500	FILE NAME: Map Document: (Z:\MWRD\GC\08-0043 Phase B\Water\Des Plaines\exhibits\FIRM Panels.mxd) DATE -- TIME: 11/23/2010 -- 12:58:15 PM	DWN. DRW SCALE: 1"= 1,000' GIS USER: DWALTERS	DRAWING NO. APPENDIX A

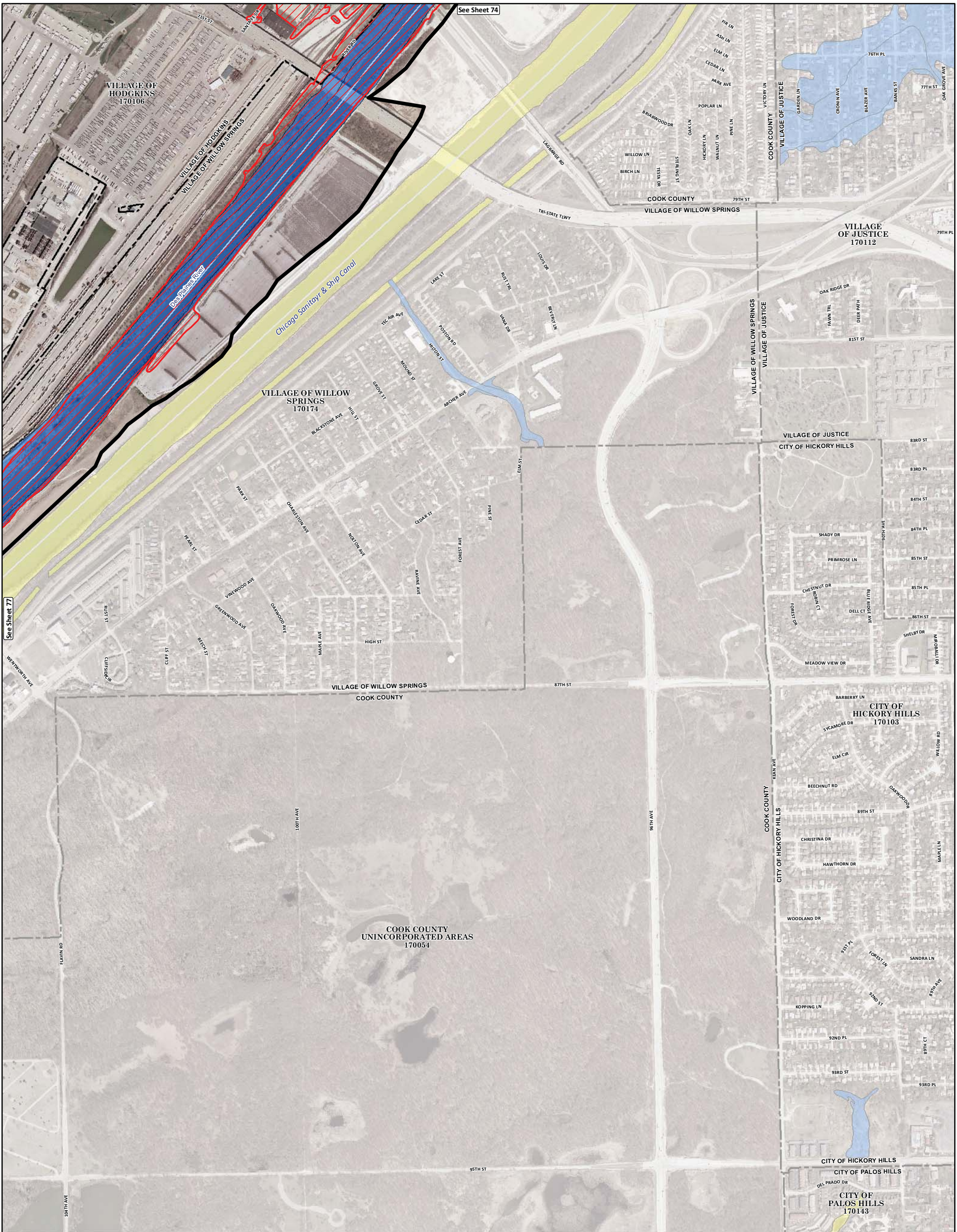

- Legend**
- DWP 100-yr Inundation Area
 - FEMA Floodplain**
 - Zone A, AH and AO
 - Zone AE

- Lower Des Plaines River Watershed Study Area
- DWP River/Streams
- Municipal Boundary
- County Boundary

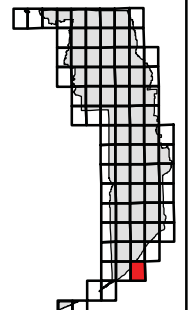
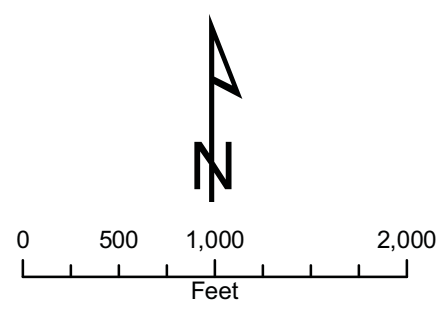

	CLIENT:	METROPOLITAN WATER RECLAMATION DISTRICT OF GREATER CHICAGO	TITLE:	COMPARISON OF DWP 100-YR INUNDATION MAPPING AND FEMA EFFECTIVE FIRM LOWER DES PLAINES RIVER WATERSHED	PROJ. 080043
		CHRISTOPHER B. BURKE ENGINEERING, LTD.			FIRM PANEL 17031C0601J
		9575 W. Higgins Road, Suite 600 Rosemont, Illinois 60018 (847) 823-0500			SHEET 78 OF 82
			FILE NAME	Map Document: (Z:\MWRD\GC\08-0043 Phase B\Water\Des Plaines\exhibits\FIRM Panels.mxd)	DRAWING NO.
			DATE -- TIME	11/23/2010 -- 12:58:15 PM	APPENDIX A
			MODEL:	ArcGIS 9.3	
			DWN:	DRW	
			SCALE:	1" = 1,000'	
			GIS USER:	DWALTERS	

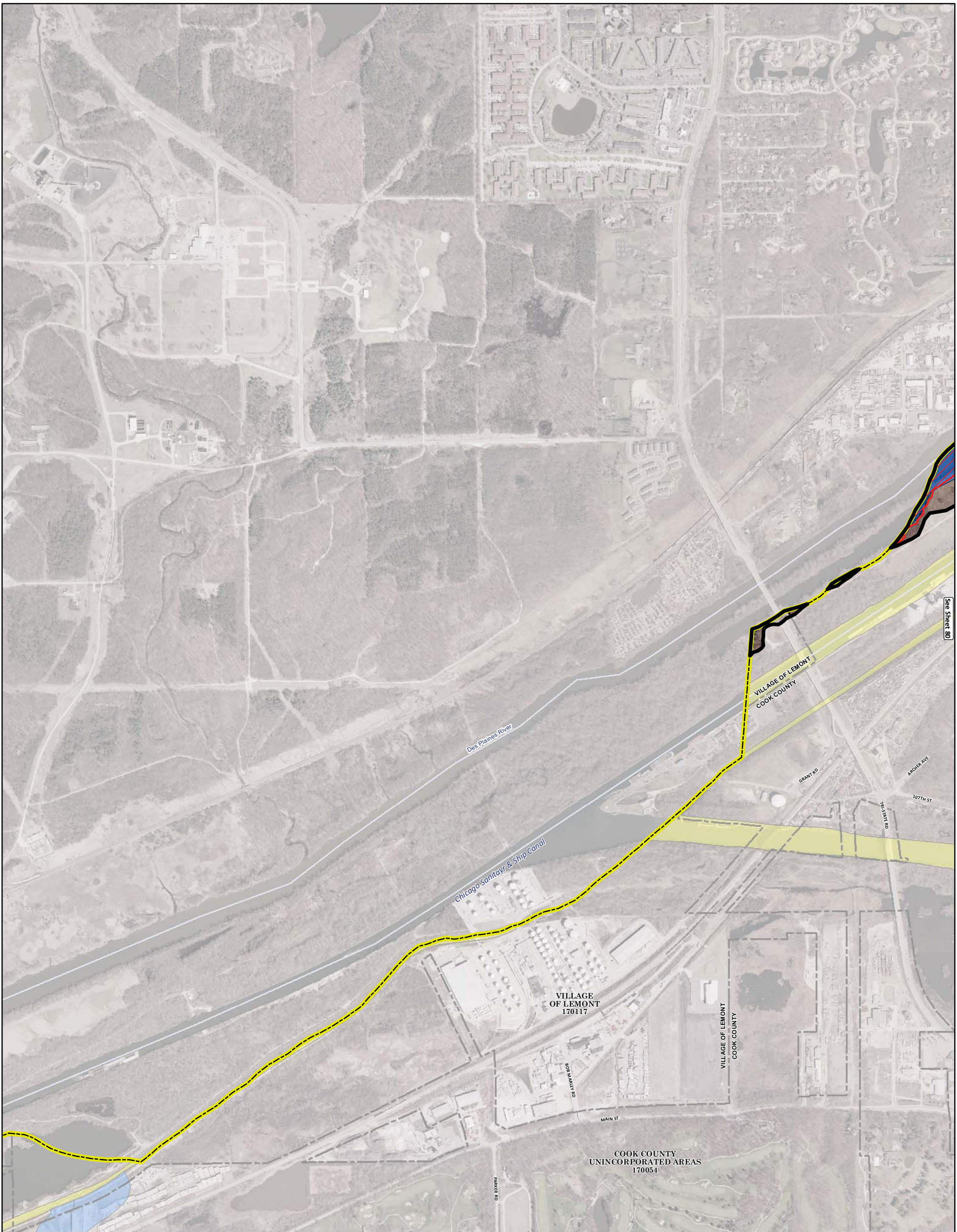

See Sheet 80

Legend

- DWP 100-yr Inundation Area
- Lower Des Plaines River Watershed Study Area
- FEMA Floodplain**
- Zone A, AH and AO
- Zone AE
- DWP River/Streams
- Municipal Boundary
- County Boundary

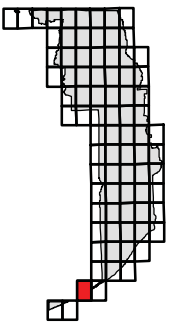
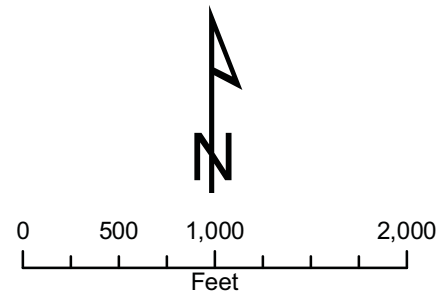

CLIENT:
METROPOLITAN WATER RECLAMATION DISTRICT OF GREATER CHICAGO
 CHRISTOPHER B. BURKE ENGINEERING, LTD.
 9575 W. Higgins Road, Suite 600 Rosemont, Illinois 60018 (847) 823-0500

TITLE:
COMPARISON OF DWP 100-YR INUNDATION MAPPING AND FEMA EFFECTIVE FIRM LOWER DES PLAINES RIVER WATERSHED

FILE NAME	Map Document: (Z:\MWRDGC\08-0043 Phase B\Water\Des Plaines\exhibits\FIRM Panels.mxd)	DWN.	DRW
DATE -- TIME	11/23/2010 -- 12:58:15 PM	SCALE:	1"= 1,000'
MODEL:	ArcGIS 9.3	GIS USER: DWALTERS	

PROJ. 080043
 FIRM PANEL 17031C0579J
 SHEET 79 OF 82
 DRAWING NO.
APPENDIX A

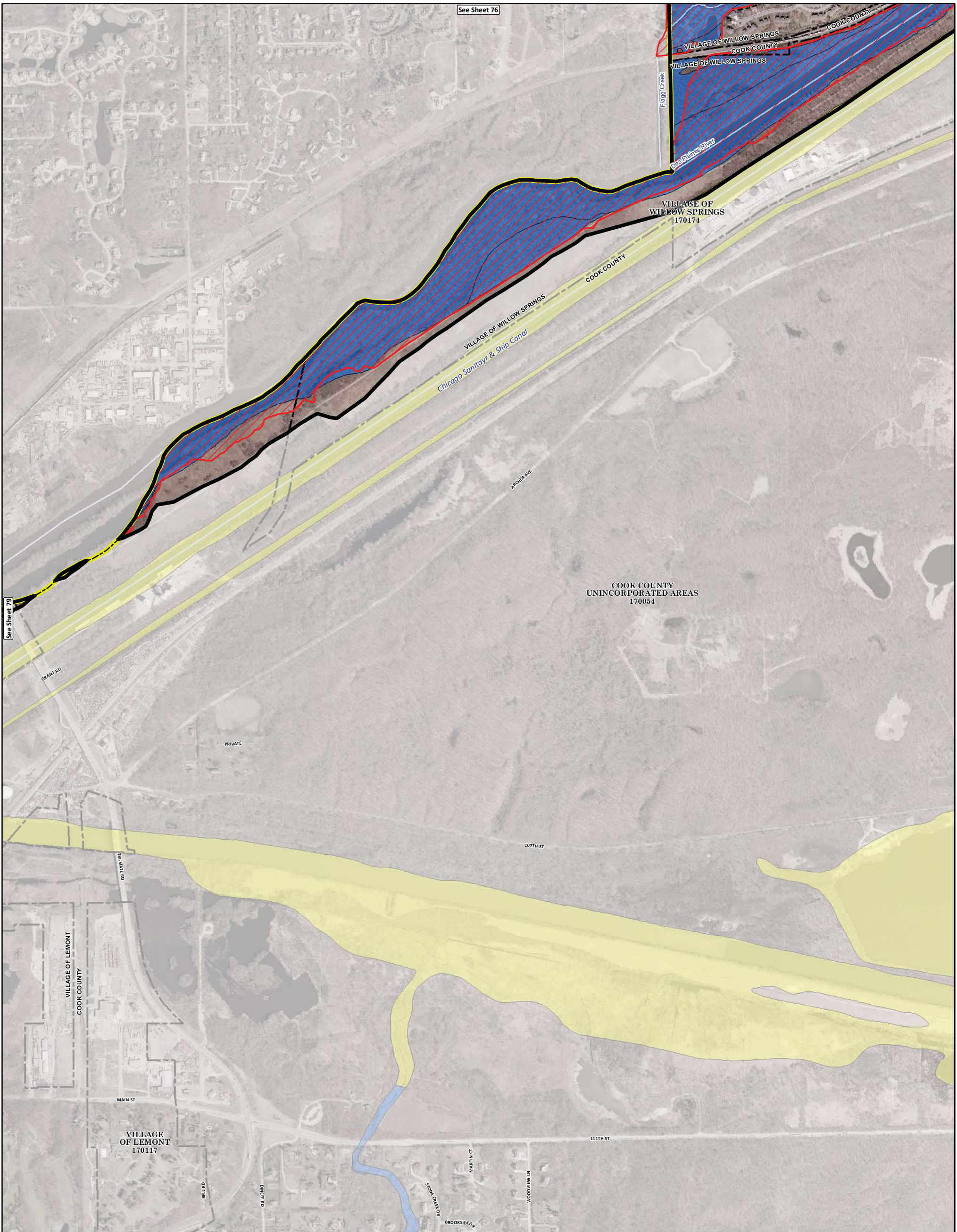

Legend

- DWP 100-yr Inundation Area
- Lower Des Plaines River Watershed Study Area
- FEMA Floodplain**
- Zone A, AH and AO
- Zone AE
- DWP River/Streams
- Municipal Boundary
- County Boundary

0 500 1,000 2,000
Feet

	CLIENT: METROPOLITAN WATER RECLAMATION DISTRICT OF GREATER CHICAGO	TITLE: COMPARISON OF DWP 100-YR INUNDATION MAPPING AND FEMA EFFECTIVE FIRM LOWER DES PLAINES RIVER WATERSHED	PROJ. 080043 FIRM PANEL 17031C0583J SHEET 80 OF 82												
	CHRISTOPHER B. BURKE ENGINEERING, LTD. 9575 W. Higgins Road, Suite 600 Rosemont, Illinois 60018 (847) 823-0500	<table border="1" style="width: 100%; border-collapse: collapse; font-size: 8px;"> <tr> <td>FILE NAME</td> <td>Map Document: (Z:\MWRDGC\08-0043 Phase B\Water\Des Plaines\exhibits\FIRM Panels.mxd)</td> <td>DWN.</td> <td>DRW</td> </tr> <tr> <td>DATE -- TIME</td> <td>11/23/2010 -- 12:58:15 PM</td> <td>SCALE:</td> <td>1"= 1,000'</td> </tr> <tr> <td>MODEL:</td> <td>ArcGIS 9.3</td> <td>GIS USER:</td> <td>DWALTERS</td> </tr> </table>	FILE NAME	Map Document: (Z:\MWRDGC\08-0043 Phase B\Water\Des Plaines\exhibits\FIRM Panels.mxd)	DWN.	DRW	DATE -- TIME	11/23/2010 -- 12:58:15 PM	SCALE:	1"= 1,000'	MODEL:	ArcGIS 9.3	GIS USER:	DWALTERS	DRAWING NO. APPENDIX A
	FILE NAME	Map Document: (Z:\MWRDGC\08-0043 Phase B\Water\Des Plaines\exhibits\FIRM Panels.mxd)	DWN.	DRW											
DATE -- TIME	11/23/2010 -- 12:58:15 PM	SCALE:	1"= 1,000'												
MODEL:	ArcGIS 9.3	GIS USER:	DWALTERS												

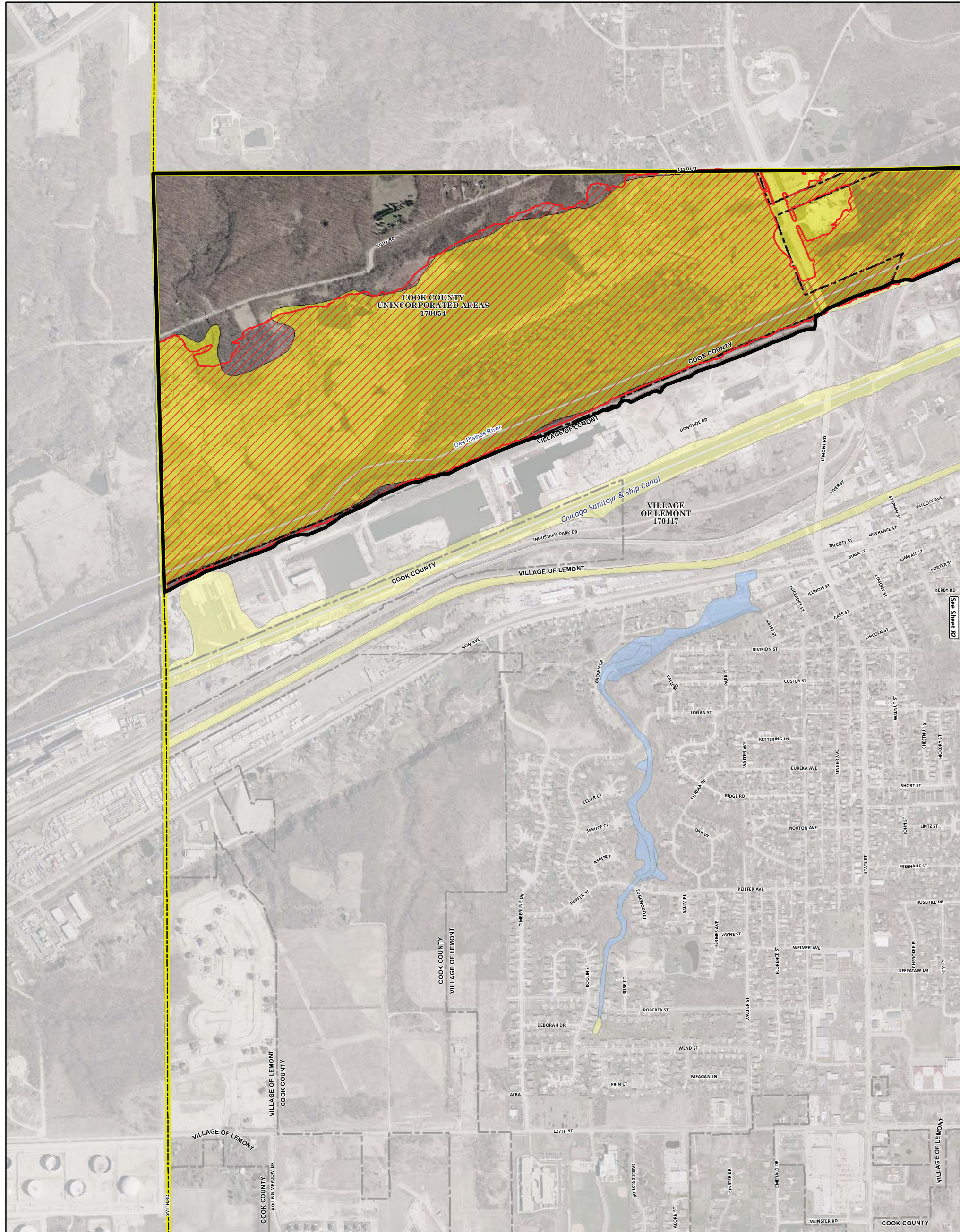

Legend

- DWP 100-yr Inundation Area
- Lower Des Plaines River Watershed Study Area
- FEMA Floodplain**
- Zone A, AH and AO
- Zone AE
- DWP River/Streams
- Municipal Boundary
- County Boundary

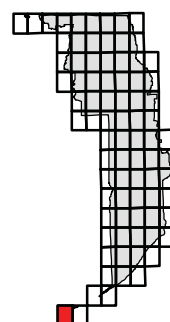
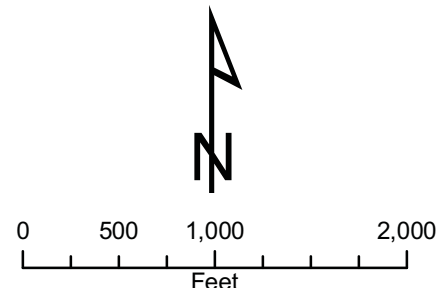

CLIENT:
METROPOLITAN WATER RECLAMATION DISTRICT OF GREATER CHICAGO
 CHRISTOPHER B. BURKE ENGINEERING, LTD.
 9575 W. Higgins Road, Suite 600 Rosemont, Illinois 60018 (847) 823-0500

TITLE:
COMPARISON OF DWP 100-YR INUNDATION MAPPING AND FEMA EFFECTIVE FIRM LOWER DES PLAINES RIVER WATERSHED

FILE NAME	Map Document: (Z:\MWRDGC\08-0043 Phase B\Water\Des Plaines\exhibits\FIRM Panels.mxd)	DRW
DATE -- TIME	11/23/2010 -- 12:58:15 PM	SCALE: 1"= 1,000'
MODEL:	ArcGIS 9.3	GIS USER: DWALTERS

PROJ. 080043
 FIRM PANEL 17031C0567J
 SHEET 81 OF 82
 DRAWING NO. **APPENDIX A**

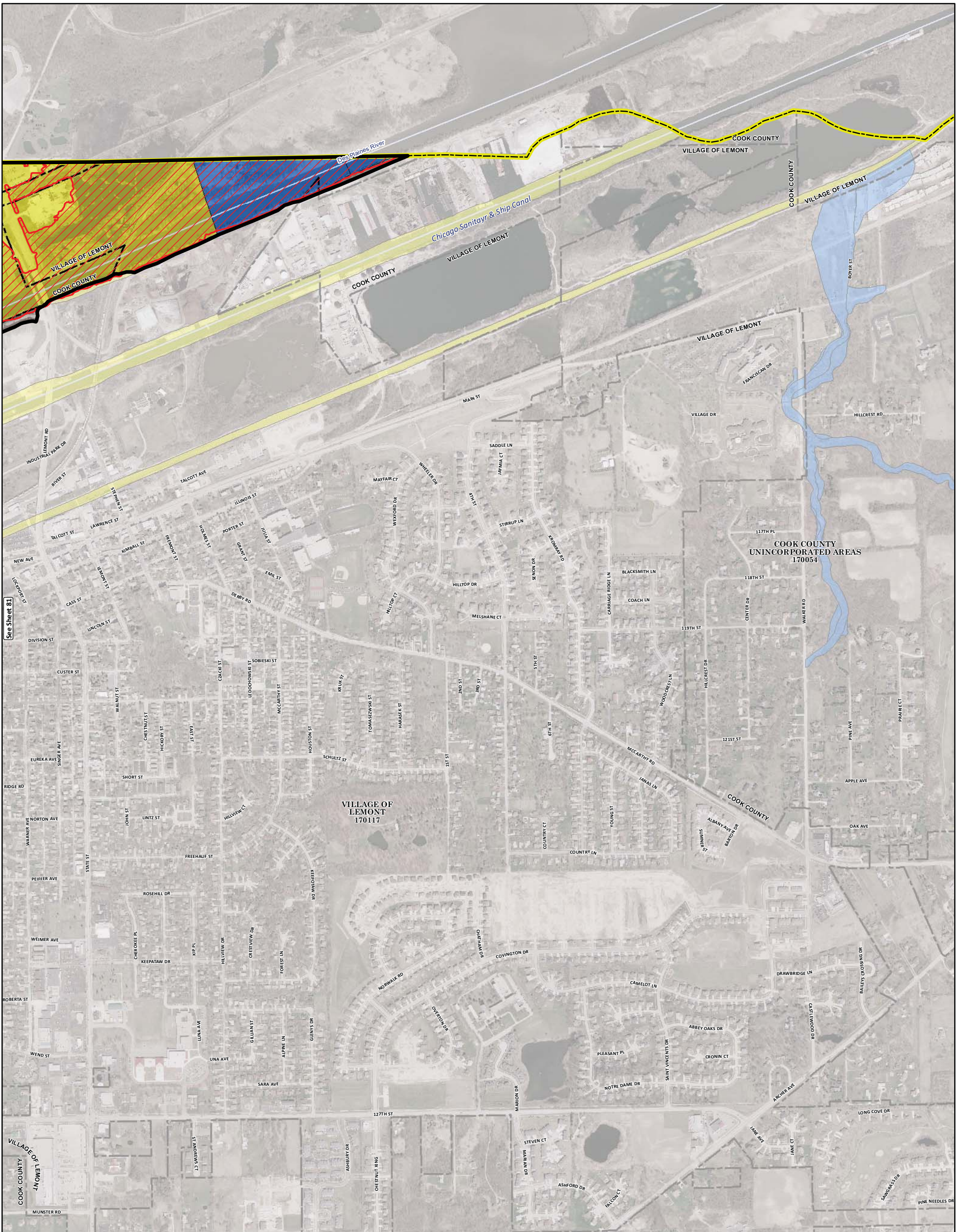

Legend

- DWP 100-yr Inundation Area
- FEMA Floodplain
- Zone A, AH and AO
- Zone AE
- Lower Des Plaines River Watershed Study Area
- Municipal Boundary
- County Boundary

	CLIENT: METROPOLITAN WATER RECLAMATION DISTRICT OF GREATER CHICAGO	TITLE: COMPARISON OF DWP 100-YR INUNDATION MAPPING AND FEMA EFFECTIVE FIRM LOWER DES PLAINES RIVER WATERSHED	PROJ. 080043 FIRM PANEL 17031C0586J SHEET 82 OF 82	
	CHRISTOPHER B. BURKE ENGINEERING, LTD. 9575 W. Higgins Road, Suite 600 Rosemont, Illinois 60018 (847) 823-0500	FILE NAME: Map Document: (Z:\MWRD\GC\08-0043 Phase B\Water\Des Plaines\exhibits\FIRM Panels.mxd) DATE -- TIME: 11/23/2010 -- 12:58:15 PM	DWN: DRW SCALE: 1"= 1,000' GIS USER: DWALTERS	DRAWING NO. APPENDIX A