

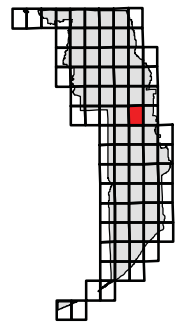

Legend

- DWP 100-yr Inundation Area
- Lower Des Plaines River Watershed Study Area
- FEMA Floodplain**
- Zone A, AH and AO
- Zone AE
- DWP River/Streams
- Municipal Boundary
- County Boundary



0 500 1,000 2,000
Feet



	CLIENT: METROPOLITAN WATER RECLAMATION DISTRICT OF GREATER CHICAGO	TITLE: COMPARISON OF DWP 100-YR INUNDATION MAPPING AND FEMA EFFECTIVE FIRM LOWER DES PLAINES RIVER WATERSHED	PROJ. 080043 FIRM PANEL 17031C0376J SHEET 40 OF 82								
	CHRISTOPHER B. BURKE ENGINEERING, LTD. 9575 W. Higgins Road, Suite 600 Rosemont, Illinois 60018 (847) 823-0500	<table border="1" style="width: 100%; border-collapse: collapse; font-size: small;"> <tr> <td>FILE NAME</td> <td>Map Document: (Z:\MWRD\GC\08-0043 Phase B\Water\Des Plaines\exhibits\FIRM Panels.mxd)</td> <td>DRW</td> </tr> <tr> <td>DATE -- TIME</td> <td>11/23/2010 -- 12:58:15 PM</td> <td>SCALE: 1" = 1,000'</td> </tr> <tr> <td>MODEL:</td> <td>ArcGIS 9.3</td> <td>GIS USER: DWALTERS</td> </tr> </table>	FILE NAME	Map Document: (Z:\MWRD\GC\08-0043 Phase B\Water\Des Plaines\exhibits\FIRM Panels.mxd)	DRW	DATE -- TIME	11/23/2010 -- 12:58:15 PM	SCALE: 1" = 1,000'	MODEL:	ArcGIS 9.3	GIS USER: DWALTERS
FILE NAME	Map Document: (Z:\MWRD\GC\08-0043 Phase B\Water\Des Plaines\exhibits\FIRM Panels.mxd)	DRW									
DATE -- TIME	11/23/2010 -- 12:58:15 PM	SCALE: 1" = 1,000'									
MODEL:	ArcGIS 9.3	GIS USER: DWALTERS									

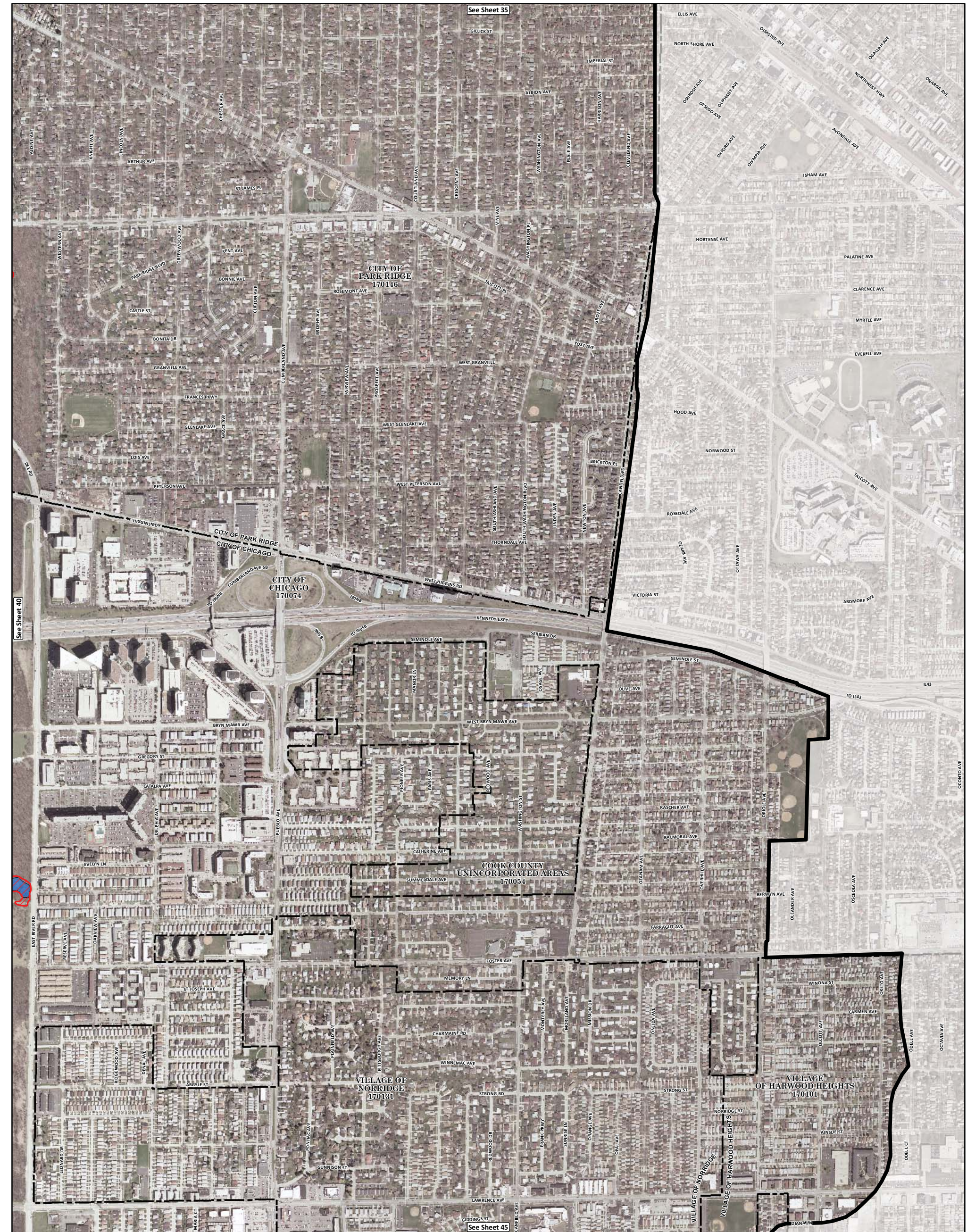

Legend

- DWP 100-yr Inundation Area
- Lower Des Plaines River Watershed Study Area
- FEMA Floodplain**
- Zone A, AH and AO
- Zone AE
- DWP River/Streams
- Municipal Boundary
- County Boundary

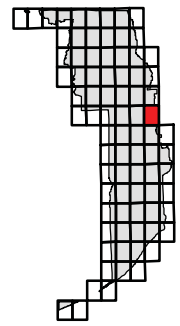
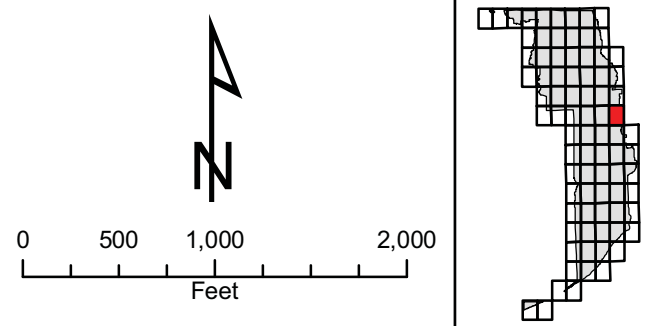

	CLIENT: METROPOLITAN WATER RECLAMATION DISTRICT OF GREATER CHICAGO	TITLE: COMPARISON OF DWP 100-YR INUNDATION MAPPING AND FEMA EFFECTIVE FIRM LOWER DES PLAINES RIVER WATERSHED	PROJ. 080043 FIRM PANEL 17031C0380J SHEET 41 OF 82	
	CHRISTOPHER B. BURKE ENGINEERING, LTD. 9575 W. Higgins Road, Suite 600 Rosemont, Illinois 60018 (847) 823-0500	FILE NAME: Map Document: (Z:\MWRD\GC\08-0043 Phase B\Water\Des Plaines\exhibits\FIRM Panels.mxd) DATE -- TIME: 11/23/2010 -- 12:58:15 PM	DWN: DRW SCALE: 1"= 1,000' GIS USER: DWALTERS	DRAWING NO. APPENDIX A

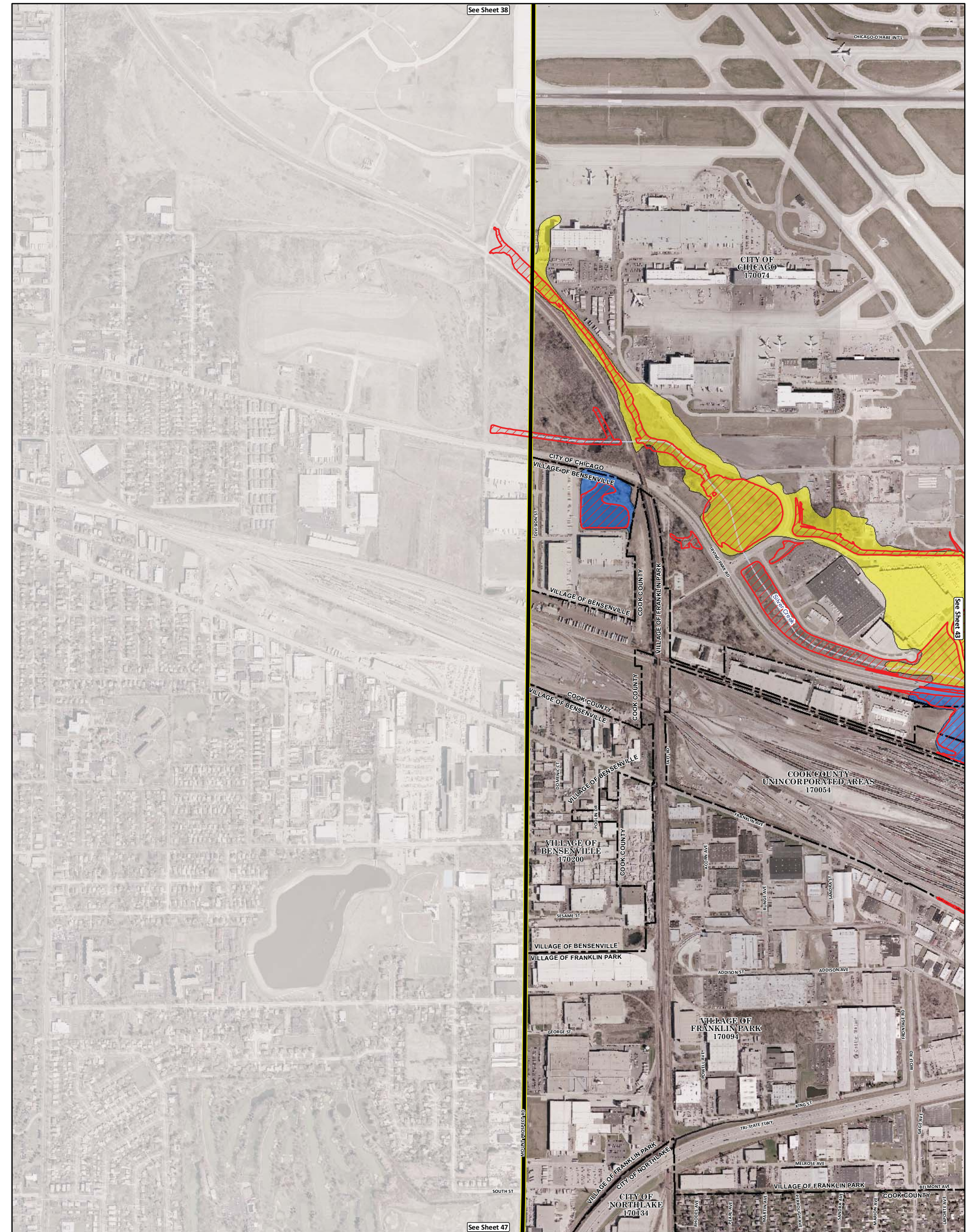

See Sheet 38

See Sheet 43

See Sheet 47

Legend

- DWP 100-yr Inundation Area
- Lower Des Plaines River Watershed Study Area
- FEMA Floodplain**
- Zone A, AH and AO
- Zone AE
- DWP River/Streams
- Municipal Boundary
- County Boundary

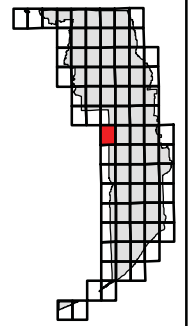
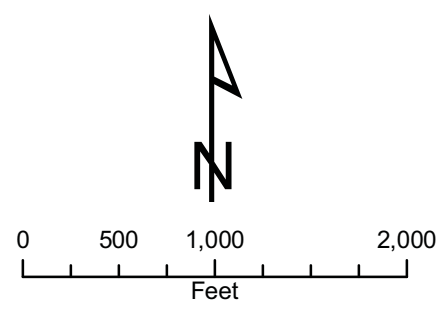

	CLIENT: METROPOLITAN WATER RECLAMATION DISTRICT OF GREATER CHICAGO	TITLE: COMPARISON OF DWP 100-YR INUNDATION MAPPING AND FEMA EFFECTIVE FIRM LOWER DES PLAINES RIVER WATERSHED	PROJ. 080043 FIRM PANEL 17031C0358J SHEET 42 OF 82	
	CHRISTOPHER B. BURKE ENGINEERING, LTD. 9575 W. Higgins Road, Suite 600 Rosemont, Illinois 60018 (847) 823-0500	FILE NAME: Map Document: (Z:\MWRD\GC\08-0043 Phase B\Water\Des Plaines\exhibits\FIRM Panels.mxd) DATE -- TIME: 11/23/2010 -- 12:58:15 PM	MODEL: ArcGIS 9.3 DWG: DRW SCALE: 1"= 1,000' GIS USER: DWALTERS	DRAWING NO. APPENDIX A

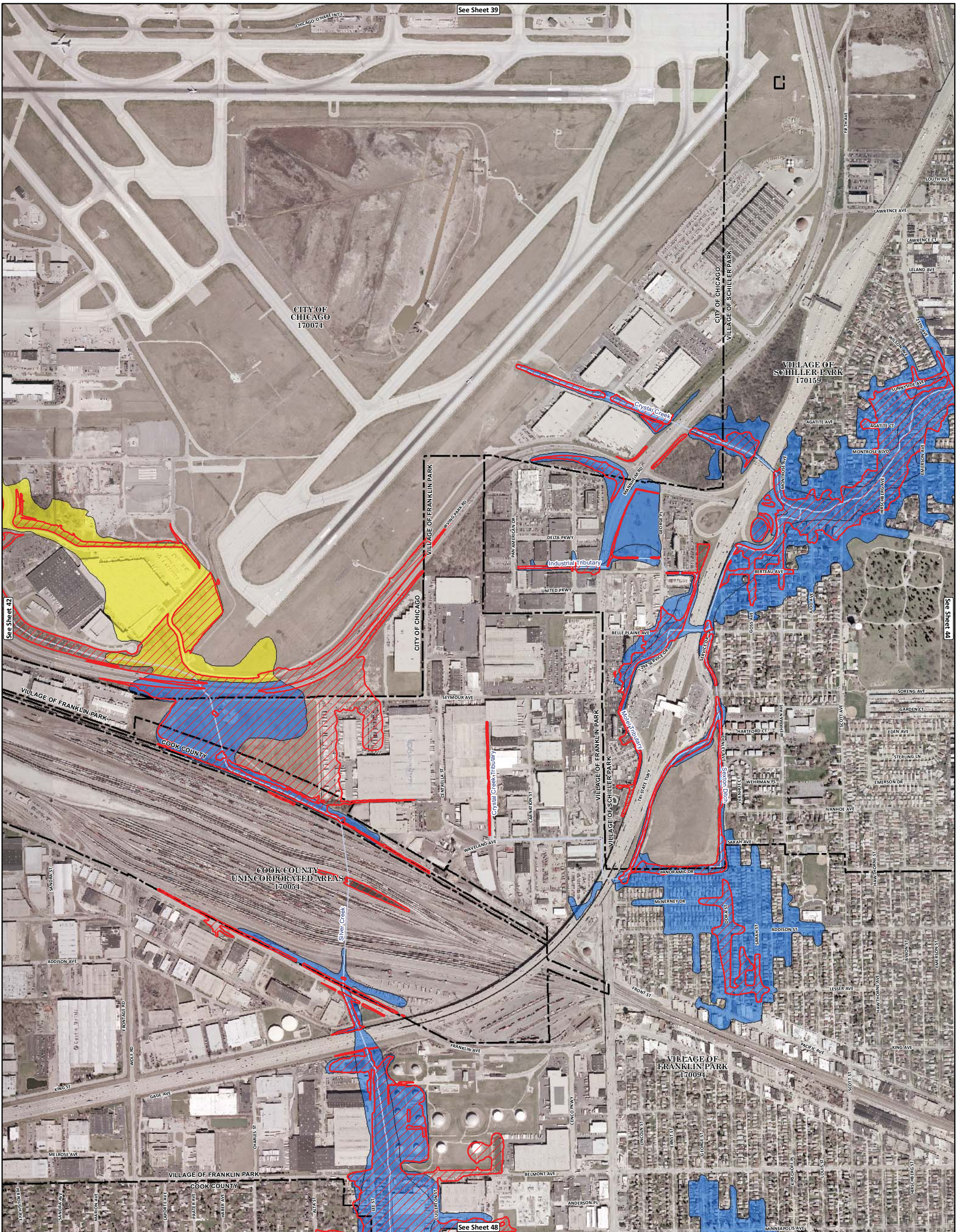

See Sheet 42

See Sheet 44

See Sheet 48

Legend

- DWP 100-yr Inundation Area
- Lower Des Plaines River Watershed Study Area
- FEMA Floodplain**
- Zone A, AH and AO
- Zone AE
- DWP River/Streams
- Municipal Boundary
- County Boundary

0 500 1,000 2,000
Feet

	CLIENT: METROPOLITAN WATER RECLAMATION DISTRICT OF GREATER CHICAGO	TITLE: COMPARISON OF DWP 100-YR INUNDATION MAPPING AND FEMA EFFECTIVE FIRM LOWER DES PLAINES RIVER WATERSHED	PROJ. 080043 FIRM PANEL 17031C0359J SHEET 43 OF 82
	CHRISTOPHER B. BURKE ENGINEERING, LTD. 9575 W. Higgins Road, Suite 600 Rosemont, Illinois 60018 (847) 823-0500		DRAWING NO. APPENDIX A
	FILE NAME: Map Document: (Z:\MWRD\GC\08-0043 Phase B\Water\Des Plaines\exhibits\FIRM Panels.mxd) DATE -- TIME: 11/23/2010 -- 12:58:15 PM MODEL: ArcGIS 9.3 DWG: DRW SCALE: 1"= 1,000' GIS USER: DWALTERS		

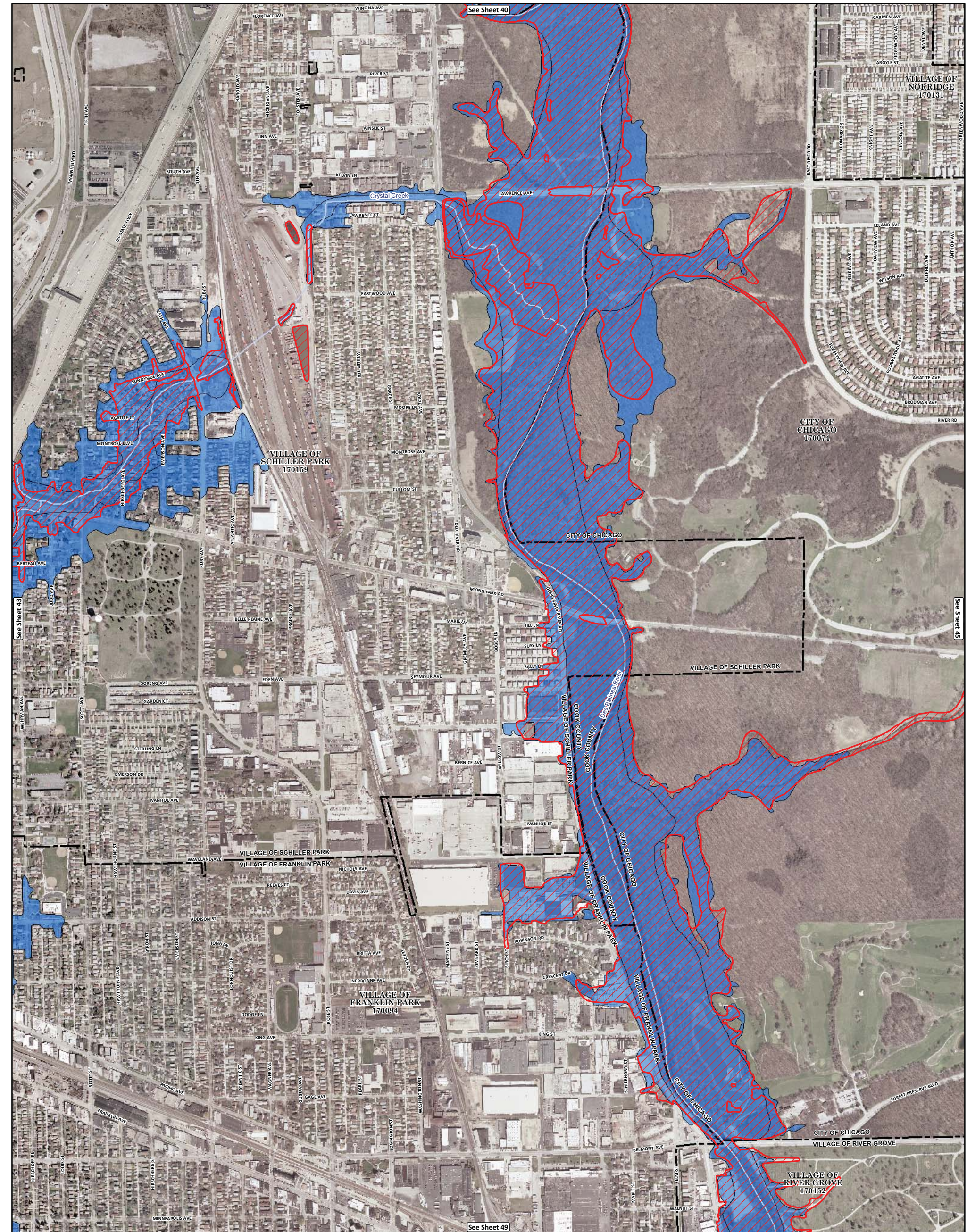

Legend

- DWP 100-yr Inundation Area
- Lower Des Plaines River Watershed Study Area
- FEMA Floodplain**
- Zone A, AH and AO
- Zone AE
- DWP River/Streams
- Municipal Boundary
- County Boundary

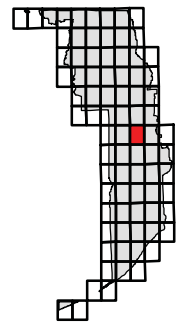
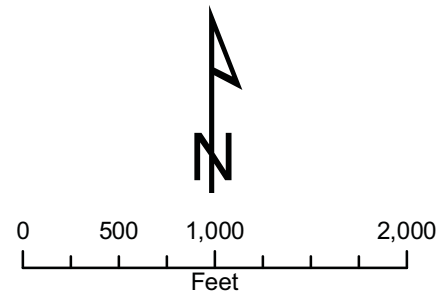

	CLIENT: METROPOLITAN WATER RECLAMATION DISTRICT OF GREATER CHICAGO	TITLE: COMPARISON OF DWP 100-YR INUNDATION MAPPING AND FEMA EFFECTIVE FIRM LOWER DES PLAINES RIVER WATERSHED	PROJ. 080043 FIRM PANEL 17031C0378J SHEET 44 OF 82	
	CHRISTOPHER B. BURKE ENGINEERING, LTD. 9575 W. Higgins Road, Suite 600 Rosemont, Illinois 60018 (847) 823-0500	FILE NAME: Map Document: (Z:\MWRD\GC\08-0043 Phase B\Water\Des Plaines\exhibits\FIRM Panels.mxd) DATE -- TIME: 11/23/2010 -- 12:58:15 PM	MODEL: ArcGIS 9.3 DWN: DRW SCALE: 1"= 1,000' GIS USER: DWALTERS	DRAWING NO. APPENDIX A

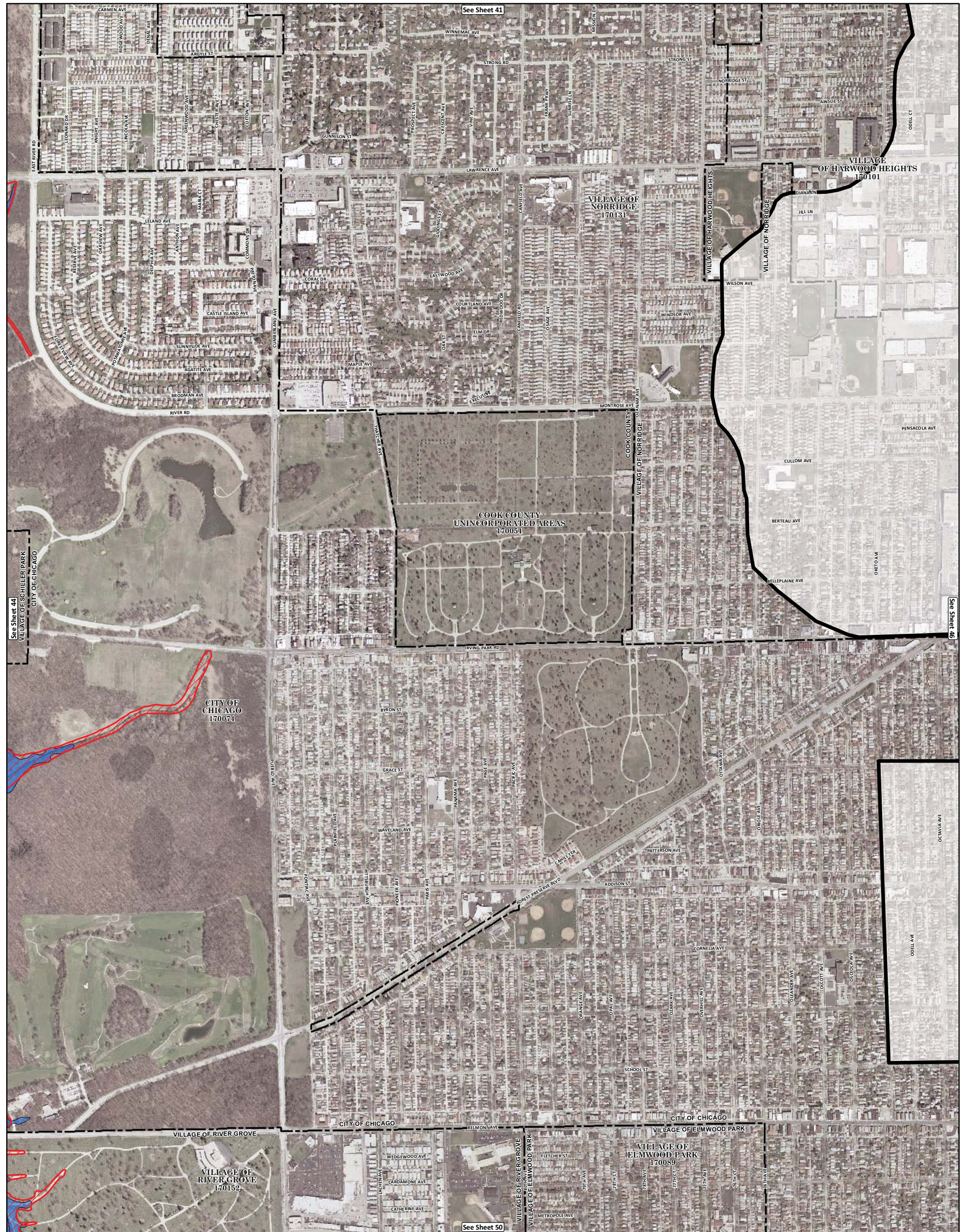

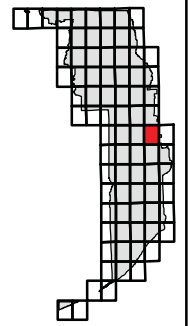
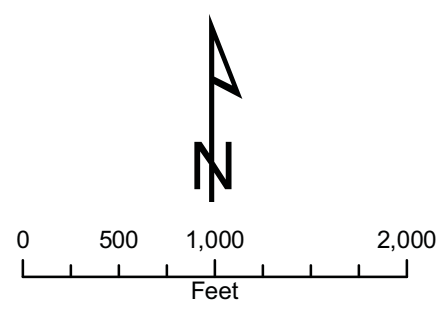

Legend

- DWP 100-yr Inundation Area
- Lower Des Plaines River Watershed Study Area
- FEMA Floodplain**
- Zone A, AH and AO
- Zone AE
- DWP River/Streams
- Municipal Boundary
- County Boundary

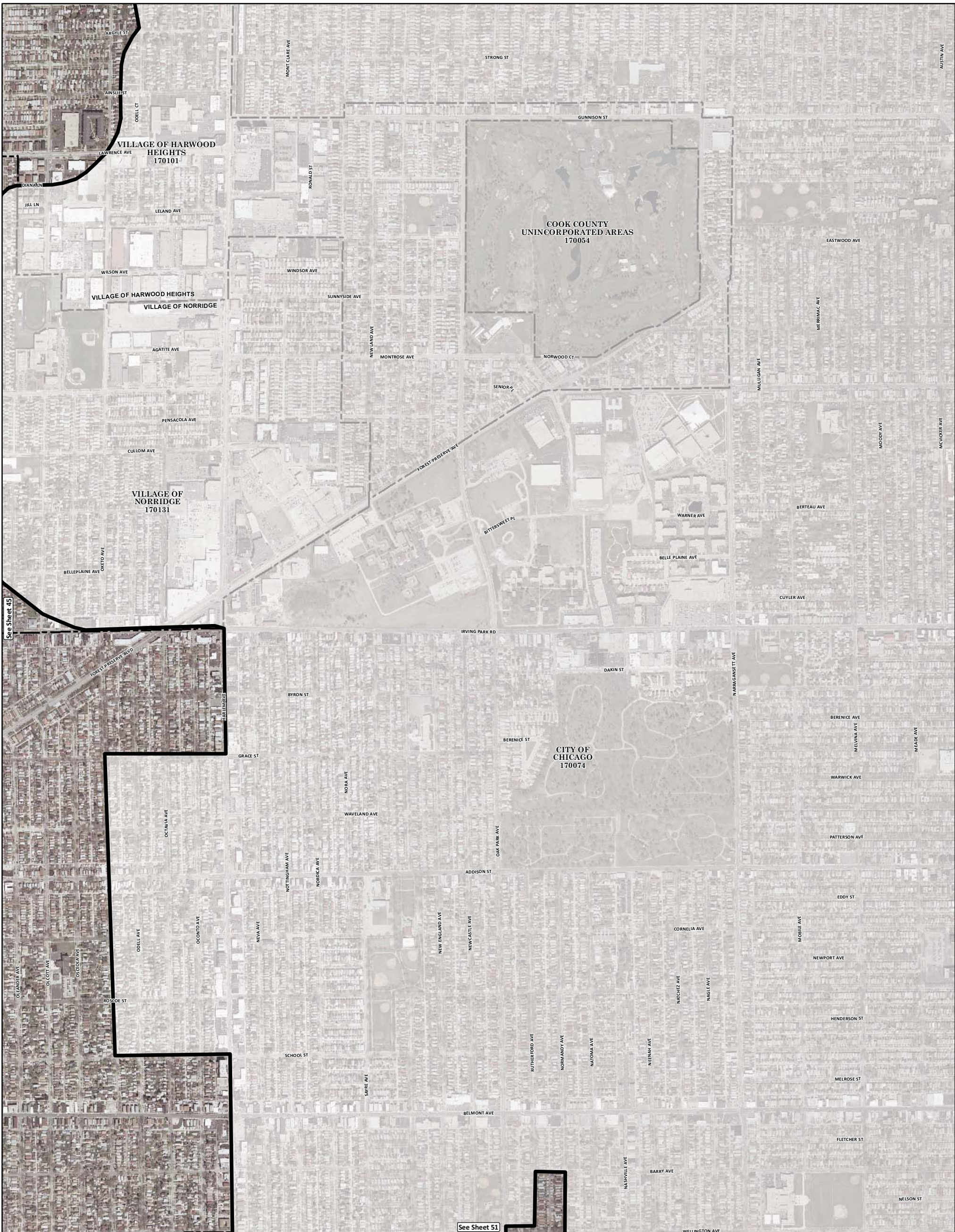

	CLIENT: METROPOLITAN WATER RECLAMATION DISTRICT OF GREATER CHICAGO	TITLE: COMPARISON OF DWP 100-YR INUNDATION MAPPING AND FEMA EFFECTIVE FIRM LOWER DES PLAINES RIVER WATERSHED	PROJ. 080043 FIRM PANEL 17031C0380J SHEET 45 OF 82	
	CHRISTOPHER B. BURKE ENGINEERING, LTD. 9575 W. Higgins Road, Suite 600 Rosemont, Illinois 60018 (847) 823-0500	FILE NAME: Map Document: (Z:\MWRD\GC\08-0043 Phase B\Water\Des Plaines\exhibits\FIRM Panels.mxd) DATE -- TIME: 11/23/2010 -- 12:58:15 PM	MODEL: ArcGIS 9.3 DWG SCALE: 1"= 1,000' GIS USER: DWALTERS	DRAWING NO. APPENDIX A



	CLIENT: METROPOLITAN WATER RECLAMATION DISTRICT OF GREATER CHICAGO	TITLE: COMPARISON OF DWP 100-YR INUNDATION MAPPING AND FEMA EFFECTIVE FIRM LOWER DES PLAINES RIVER WATERSHED	PROJ. 080043 FIRM PANEL 17031C0385J SHEET 46 OF 82											
	CHRISTOPHER B. BURKE ENGINEERING, LTD. 9575 W. Higgins Road, Suite 600 Rosemont, Illinois 60018 (847) 823-0500	<table border="1"> <tr> <td>FILE NAME</td> <td>Map Document: (Z:\MWRD\GC\08-0043 Phase B\Water\Des Plaines\exhibits\FIRM Panels.mxd)</td> <td>DWN.</td> <td>DRW</td> </tr> <tr> <td>DATE -- TIME</td> <td>11/23/2010 -- 12:58:15 PM</td> <td>SCALE:</td> <td>1" = 1,000'</td> </tr> <tr> <td>MODEL:</td> <td>ArcGIS 9.3</td> <td>GIS USER:</td> <td>DWALTERS</td> </tr> </table>	FILE NAME	Map Document: (Z:\MWRD\GC\08-0043 Phase B\Water\Des Plaines\exhibits\FIRM Panels.mxd)	DWN.	DRW	DATE -- TIME	11/23/2010 -- 12:58:15 PM	SCALE:	1" = 1,000'	MODEL:	ArcGIS 9.3	GIS USER:	DWALTERS
FILE NAME	Map Document: (Z:\MWRD\GC\08-0043 Phase B\Water\Des Plaines\exhibits\FIRM Panels.mxd)	DWN.	DRW											
DATE -- TIME	11/23/2010 -- 12:58:15 PM	SCALE:	1" = 1,000'											
MODEL:	ArcGIS 9.3	GIS USER:	DWALTERS											

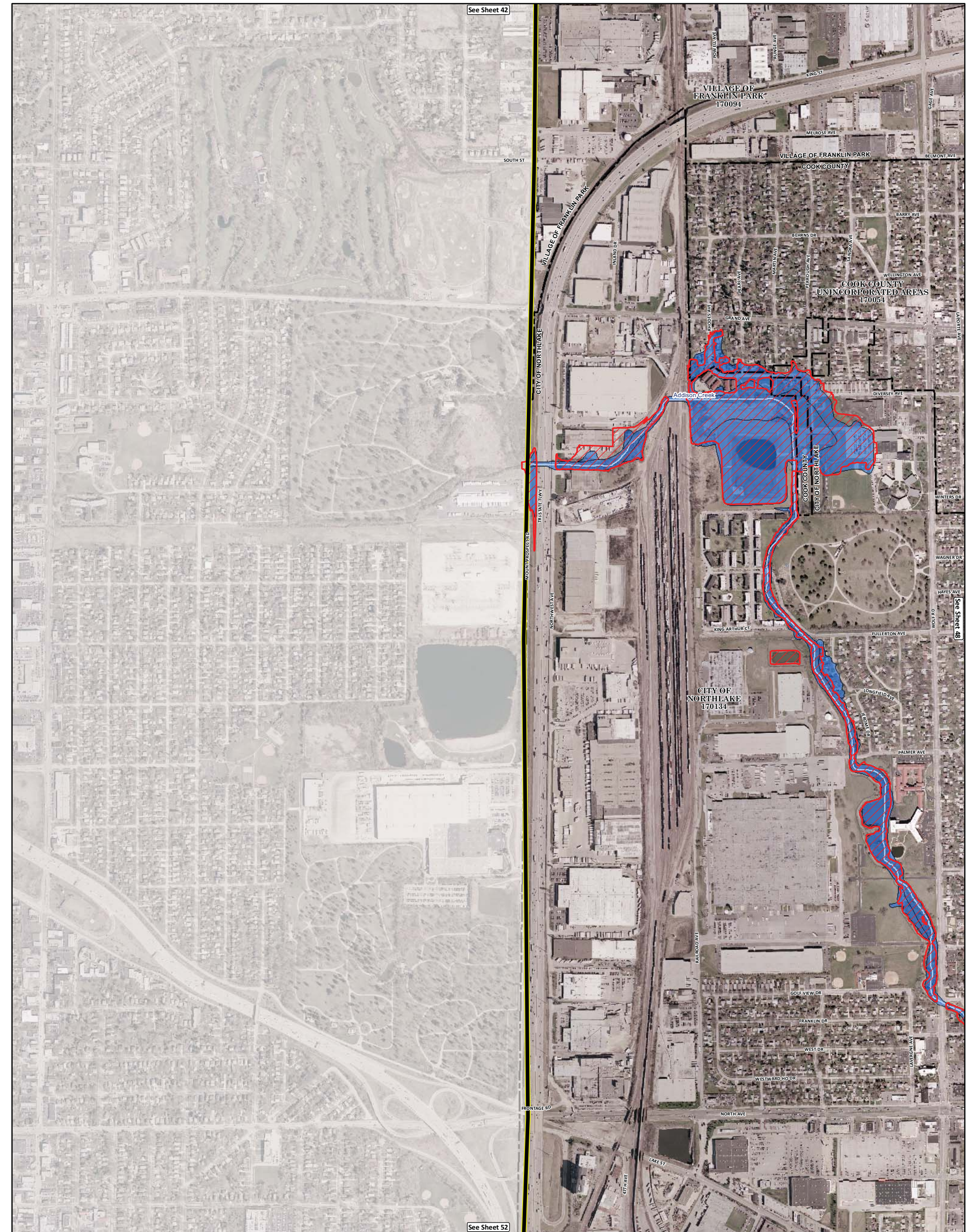

Legend

- DWP 100-yr Inundation Area
- Lower Des Plaines River Watershed Study Area
- FEMA Floodplain**
- Zone A, AH and AO
- Zone AE
- DWP River/Streams
- Municipal Boundary
- County Boundary

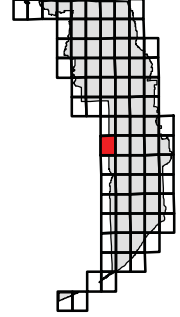
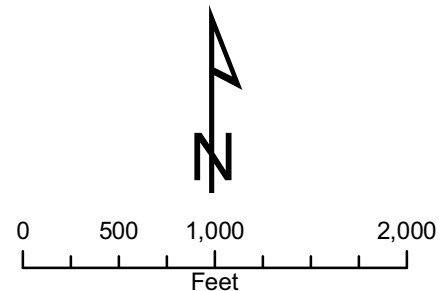

	CLIENT: <p style="text-align: center;">METROPOLITAN WATER RECLAMATION DISTRICT OF GREATER CHICAGO</p>	TITLE: <p style="text-align: center;">COMPARISON OF DWP 100-YR INUNDATION MAPPING AND FEMA EFFECTIVE FIRM LOWER DES PLAINES RIVER WATERSHED</p>	PROJ. 080043 FIRM PANEL 17031C0366J SHEET 47 OF 82												
	CHRISTOPHER B. BURKE ENGINEERING, LTD. 9575 W. Higgins Road, Suite 600 Rosemont, Illinois 60018 (847) 823-0500	<table border="1" style="width: 100%; border-collapse: collapse; font-size: small;"> <tr> <td>FILE NAME</td> <td>Map Document: (Z:\MWRD\GC\08-0043 Phase B\Water\Des Plaines\exhibits\FIRM Panels.mxd)</td> <td>DWN.</td> <td>DRW</td> </tr> <tr> <td>DATE -- TIME</td> <td>11/23/2010 -- 12:58:15 PM</td> <td>SCALE:</td> <td>1" = 1,000'</td> </tr> <tr> <td>MODEL:</td> <td>ArcGIS 9.3</td> <td>GIS USER:</td> <td>DWALTERS</td> </tr> </table>	FILE NAME	Map Document: (Z:\MWRD\GC\08-0043 Phase B\Water\Des Plaines\exhibits\FIRM Panels.mxd)	DWN.	DRW	DATE -- TIME	11/23/2010 -- 12:58:15 PM	SCALE:	1" = 1,000'	MODEL:	ArcGIS 9.3	GIS USER:	DWALTERS	DRAWING NO. <p style="text-align: center;">APPENDIX A</p>
	FILE NAME	Map Document: (Z:\MWRD\GC\08-0043 Phase B\Water\Des Plaines\exhibits\FIRM Panels.mxd)	DWN.	DRW											
DATE -- TIME	11/23/2010 -- 12:58:15 PM	SCALE:	1" = 1,000'												
MODEL:	ArcGIS 9.3	GIS USER:	DWALTERS												

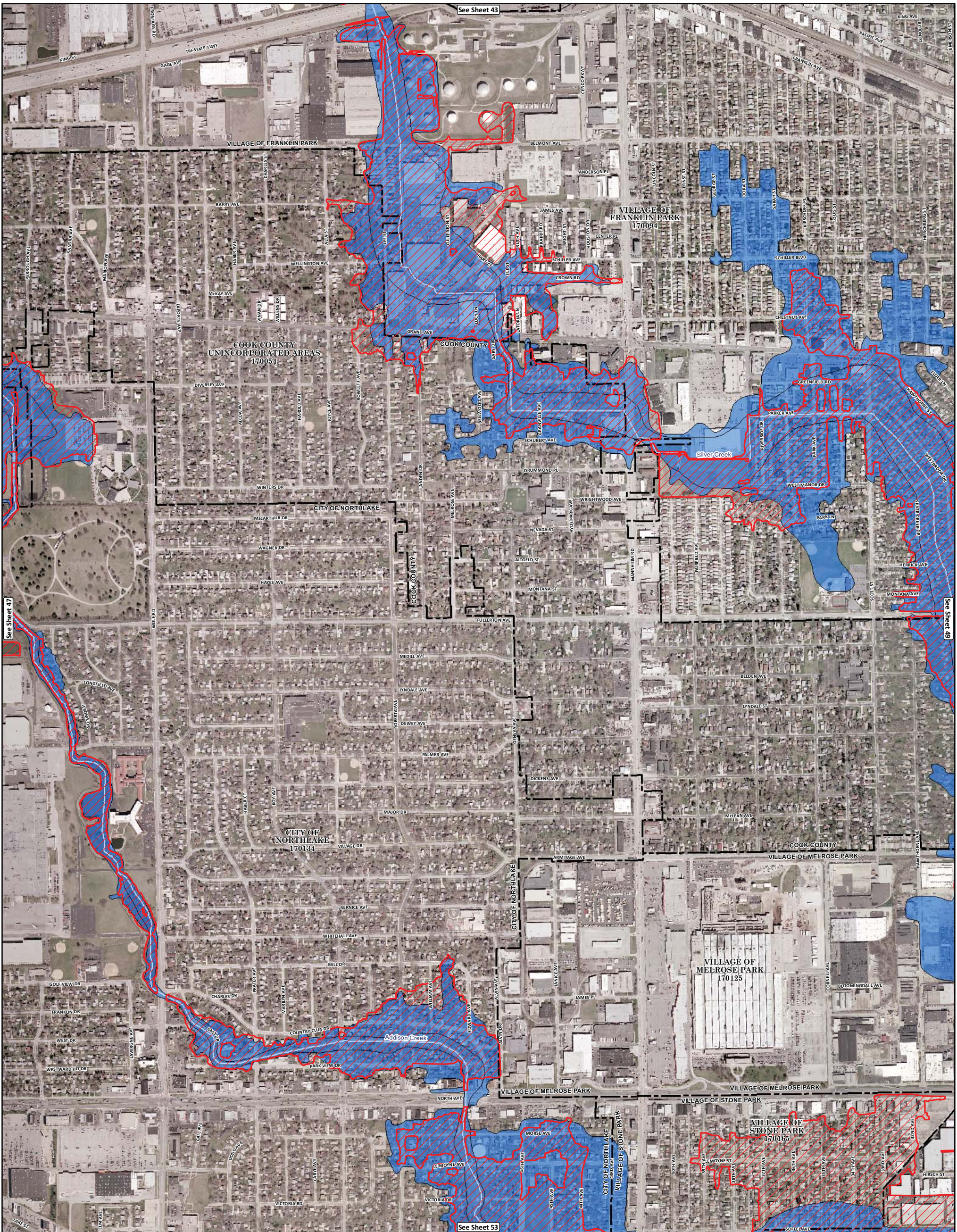

Legend

- DWP 100-yr Inundation Area
- Lower Des Plaines River Watershed Study Area
- FEMA Floodplain**
- Zone A, AH and AO
- Zone AE
- DWP River/Streams
- Municipal Boundary
- County Boundary

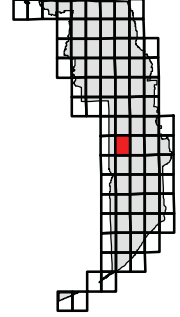
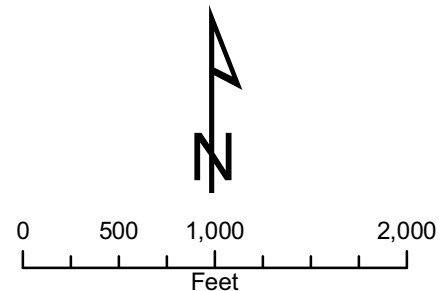

	CLIENT: METROPOLITAN WATER RECLAMATION DISTRICT OF GREATER CHICAGO	TITLE: COMPARISON OF DWP 100-YR INUNDATION MAPPING AND FEMA EFFECTIVE FIRM LOWER DES PLAINES RIVER WATERSHED	PROJ. 080043 FIRM PANEL 17031C0367J SHEET 48 OF 82	
	CHRISTOPHER B. BURKE ENGINEERING, LTD. 9575 W. Higgins Road, Suite 600 Rosemont, Illinois 60018 (847) 823-0500	FILE NAME: Map Document: (Z:\MWR\G08-0043 Phase B\Water\Des Plaines\exhibits\FIRM Panels.mxd) DATE -- TIME: 11/23/2010 -- 12:58:15 PM MODEL: ArcGIS 9.3	DWN: DRW SCALE: 1"= 1,000' GIS USER: DWALTERS	DRAWING NO. APPENDIX A

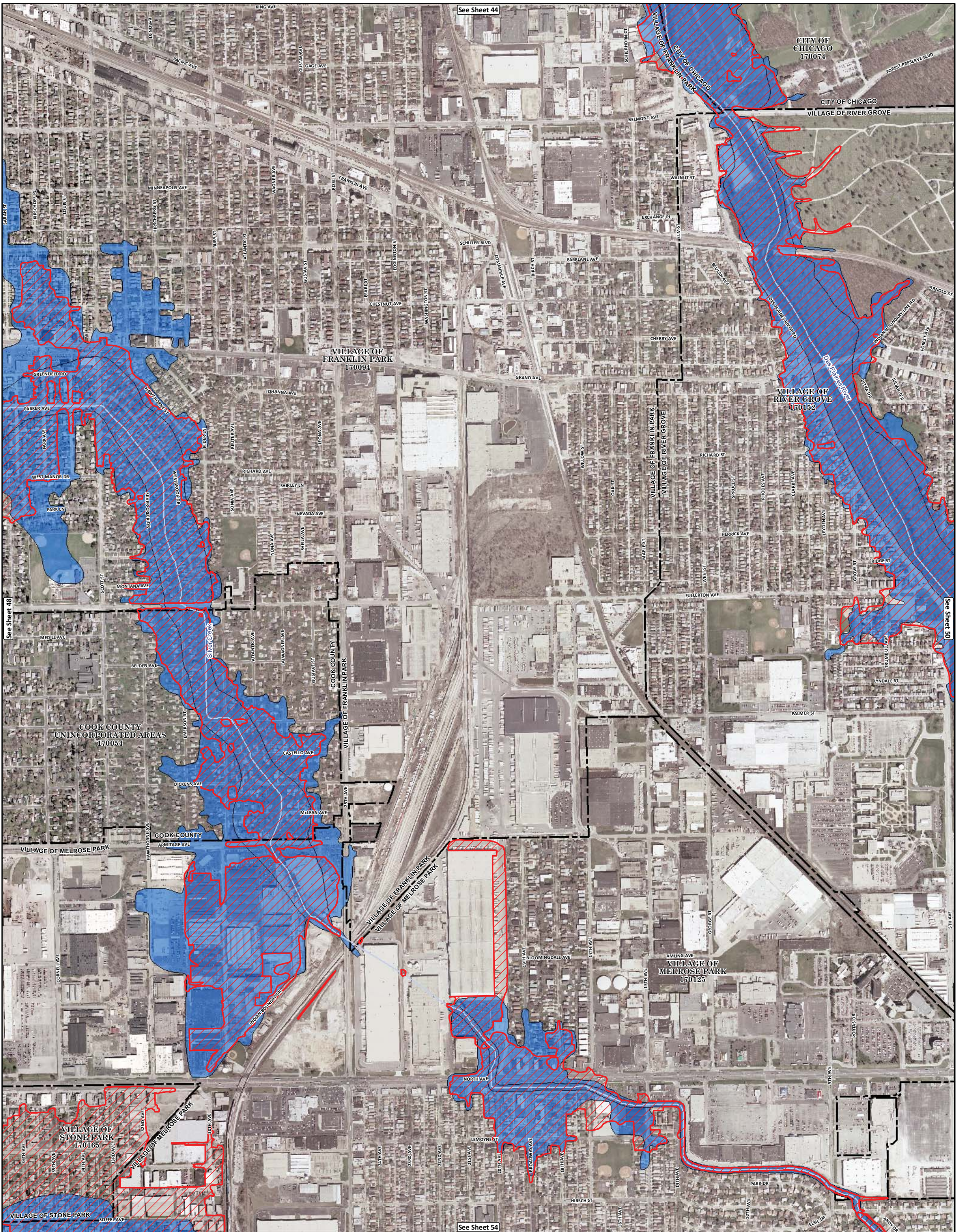

- WDP 100-yr Inundation Area
- Lower Des Plaines River Watershed Study Area
- FEMA Floodplain**
- Zone A, AH and AO
- Zone AE
- Municipal Boundary
- County Boundary
- DWP River/Streams

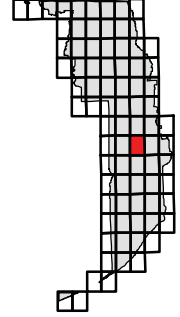
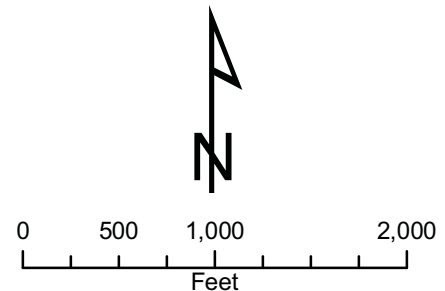

	CLIENT: METROPOLITAN WATER RECLAMATION DISTRICT OF GREATER CHICAGO	TITLE: COMPARISON OF DWP 100-YR INUNDATION MAPPING AND FEMA EFFECTIVE FIRM LOWER DES PLAINES RIVER WATERSHED	PROJ. 080043 FIRM PANEL 17031C0386J SHEET 49 OF 82	
	CHRISTOPHER B. BURKE ENGINEERING, LTD. 9575 W. Higgins Road, Suite 600 Rosemont, Illinois 60018 (847) 823-0500	FILE NAME: Map Document: (Z:\MWRDGC\08-0043 Phase B\Water\Des Plaines\exhibits\FIRM Panels.mxd) DATE -- TIME: 11/23/2010 -- 12:58:15 PM	MODEL: ArcGIS 9.3 DWG: DRW SCALE: 1"= 1,000' GIS USER: DWALTERS	DRAWING NO. APPENDIX A
	See Sheet 44 See Sheet 48 See Sheet 54			