

Legend

- DWP 100-yr Inundation Area
- Lower Des Plaines River Watershed Study Area
- FEMA Floodplain**
- Zone A, AH and AO
- Zone AE
- Municipal Boundary
- County Boundary
- DWP River/Streams

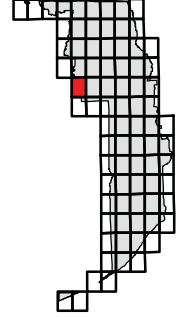

| | | | | |
|--|---|---|--|----------------------------------|
| | CLIENT: METROPOLITAN WATER RECLAMATION DISTRICT OF GREATER CHICAGO | TITLE: COMPARISON OF DWP 100-YR INUNDATION MAPPING AND FEMA EFFECTIVE FIRM LOWER DES PLAINES RIVER WATERSHED | PROJ. 080043 FIRM PANEL 17031C0213J SHEET 30 OF 82 | |
| | CHRISTOPHER B. BURKE ENGINEERING, LTD. 9575 W. Higgins Road, Suite 600 Rosemont, Illinois 60018 (847) 823-0500 | FILE NAME: Map Document: (Z:\MWRD\GC\08-0043 Phase B\Water\Des Plaines\exhibits\FIRM Panels.mxd) DATE -- TIME: 11/23/2010 -- 12:58:15 PM | DWN: DRW SCALE: 1"= 1,000' GIS USER: DWALTERS | DRAWING NO. APPENDIX A |
| | | | | |

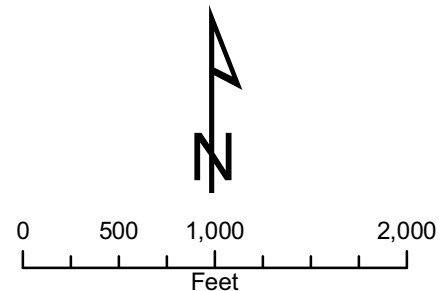
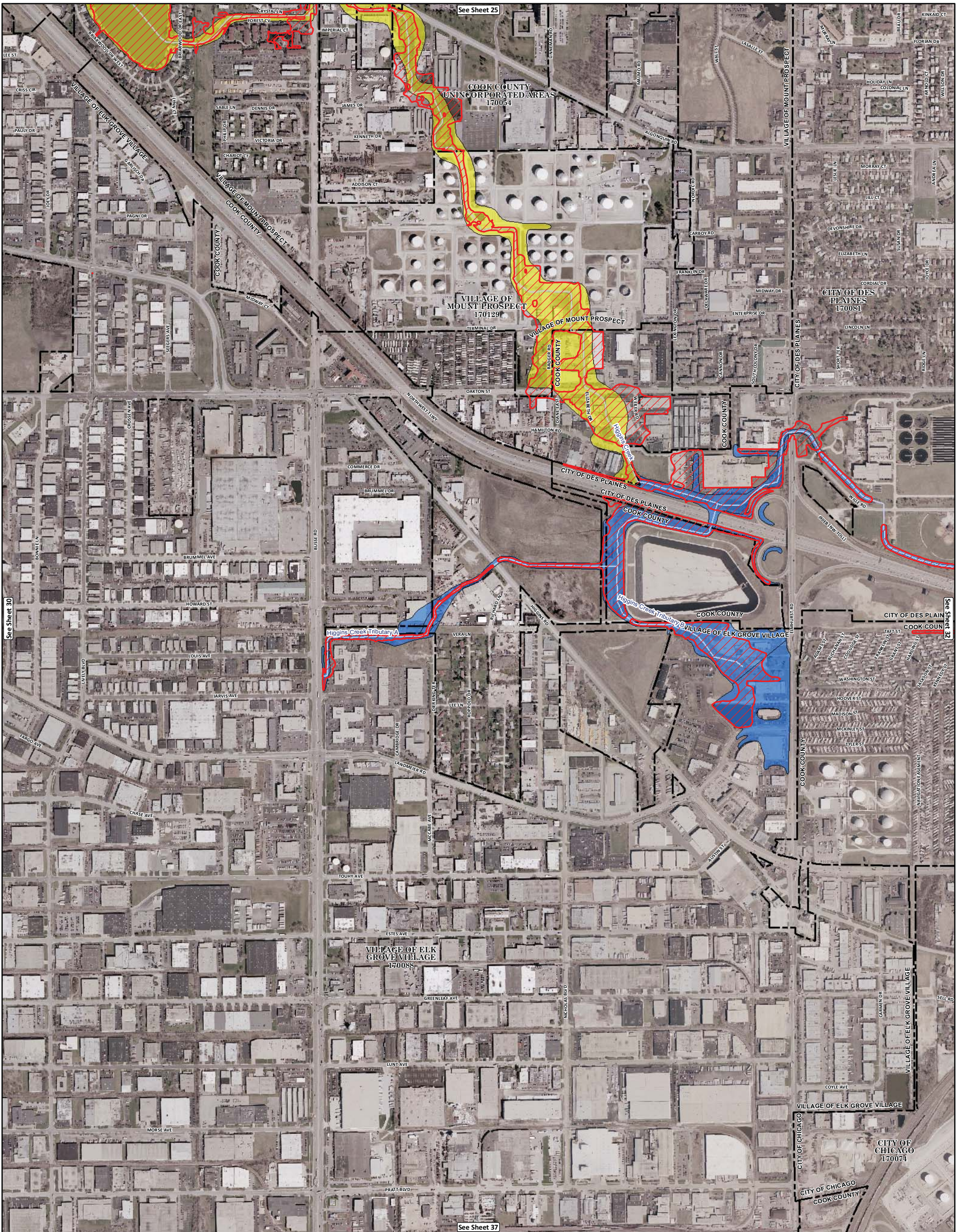

Legend

- DWP 100-yr Inundation Area
- Lower Des Plaines River Watershed Study Area
- FEMA Floodplain**
- Zone A, AH and AO
- Zone AE
- DWP River/Streams
- Municipal Boundary
- County Boundary

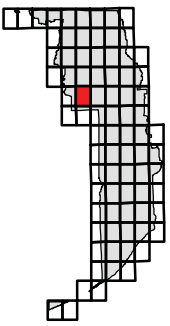
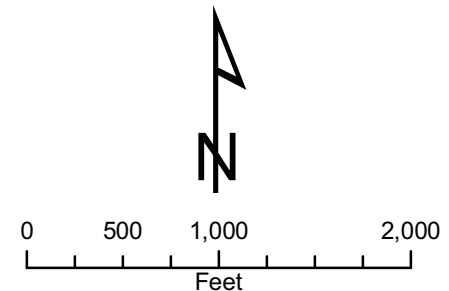

| | | | | | | | | | | | | |
|-------------|---|---|--|--|-----|-------------|--------------------------|--------------------|--------|------------|--------------------|----------------------------------|
| | CLIENT: METROPOLITAN WATER RECLAMATION DISTRICT OF GREATER CHICAGO | TITLE: COMPARISON OF DWP 100-YR INUNDATION MAPPING AND FEMA EFFECTIVE FIRM LOWER DES PLAINES RIVER WATERSHED | PROJ. 080043 FIRM PANEL 17031C0214J SHEET 31 OF 82 | | | | | | | | | |
| | CHRISTOPHER B. BURKE ENGINEERING, LTD. 9575 W. Higgins Road, Suite 600 Rosemont, Illinois 60018 (847) 823-0500 | <table border="1" style="width: 100%; border-collapse: collapse; font-size: small;"> <tr> <td>FILE NAME</td> <td>Map Document: (Z:\MWRDGC\08-0043 Phase B\Water\Des Plaines\exhibits\FIRM Panels.mxd)</td> <td>DRW</td> </tr> <tr> <td>DATE - TIME</td> <td>11/23/2010 - 12:58:15 PM</td> <td>SCALE: 1" = 1,000'</td> </tr> <tr> <td>MODEL:</td> <td>ArcGIS 9.3</td> <td>GIS USER: DWALTERS</td> </tr> </table> | FILE NAME | Map Document: (Z:\MWRDGC\08-0043 Phase B\Water\Des Plaines\exhibits\FIRM Panels.mxd) | DRW | DATE - TIME | 11/23/2010 - 12:58:15 PM | SCALE: 1" = 1,000' | MODEL: | ArcGIS 9.3 | GIS USER: DWALTERS | DRAWING NO. APPENDIX A |
| | FILE NAME | Map Document: (Z:\MWRDGC\08-0043 Phase B\Water\Des Plaines\exhibits\FIRM Panels.mxd) | DRW | | | | | | | | | |
| DATE - TIME | 11/23/2010 - 12:58:15 PM | SCALE: 1" = 1,000' | | | | | | | | | | |
| MODEL: | ArcGIS 9.3 | GIS USER: DWALTERS | | | | | | | | | | |

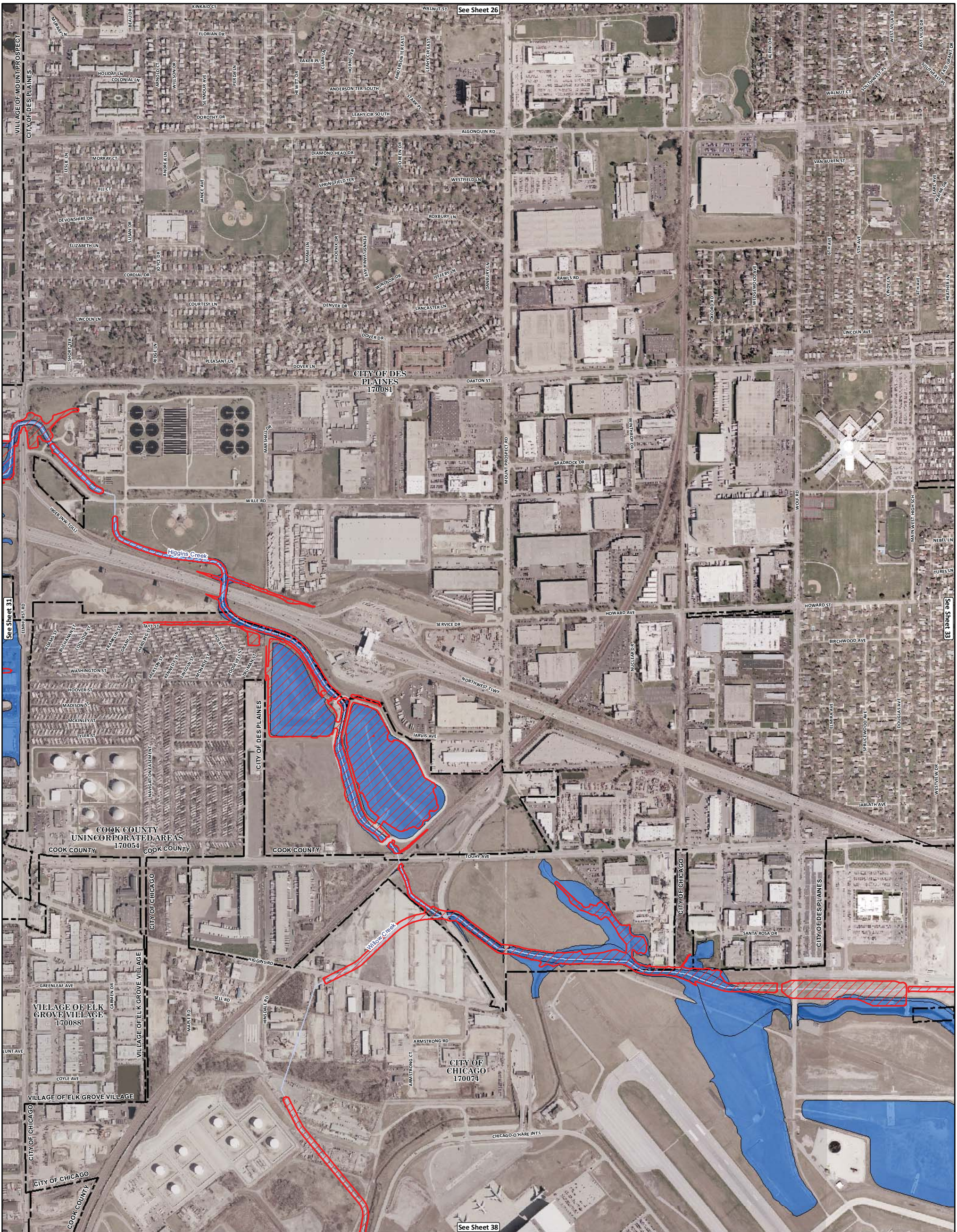

| | | | | | | | | | | | | | | | | | | |
|-------------------|--|--|--|---|------|-----|--------------|---------------------------|--------|-------------|--------|------------|-----------|----------|---|-------------|--|-------------------|
| | CLIENT: METROPOLITAN WATER RECLAMATION DISTRICT OF GREATER CHICAGO | TITLE: COMPARISON OF DWP 100-YR INUNDATION MAPPING AND FEMA EFFECTIVE FIRM LOWER DES PLAINES RIVER WATERSHED | PROJ. 080043 FIRM PANEL 17031C0218J SHEET 32 OF 82 | | | | | | | | | | | | | | | |
| | CHRISTOPHER B. BURKE ENGINEERING, LTD. 9575 W. Higgins Road, Suite 600 Rosemont, Illinois 60018 (847) 823-0500 | <table border="1"> <tr> <td>FILE NAME</td> <td>Map Document: (Z:\MWRD\GC\08-0043 Phase B\Water\Des Plaines\exhibits\FIRM Panels.mxd)</td> <td>DWN.</td> <td>DRW</td> </tr> <tr> <td>DATE -- TIME</td> <td>11/23/2010 -- 12:58:15 PM</td> <td>SCALE:</td> <td>1" = 1,000'</td> </tr> <tr> <td>MODEL:</td> <td>ArcGIS 9.3</td> <td>GIS USER:</td> <td>DWALTERS</td> </tr> </table> | FILE NAME | Map Document: (Z:\MWRD\GC\08-0043 Phase B\Water\Des Plaines\exhibits\FIRM Panels.mxd) | DWN. | DRW | DATE -- TIME | 11/23/2010 -- 12:58:15 PM | SCALE: | 1" = 1,000' | MODEL: | ArcGIS 9.3 | GIS USER: | DWALTERS | <table border="1"> <tr> <td colspan="2">DRAWING NO.</td> </tr> <tr> <td colspan="2">APPENDIX A</td> </tr> </table> | DRAWING NO. | | APPENDIX A |
| FILE NAME | Map Document: (Z:\MWRD\GC\08-0043 Phase B\Water\Des Plaines\exhibits\FIRM Panels.mxd) | DWN. | DRW | | | | | | | | | | | | | | | |
| DATE -- TIME | 11/23/2010 -- 12:58:15 PM | SCALE: | 1" = 1,000' | | | | | | | | | | | | | | | |
| MODEL: | ArcGIS 9.3 | GIS USER: | DWALTERS | | | | | | | | | | | | | | | |
| DRAWING NO. | | | | | | | | | | | | | | | | | | |
| APPENDIX A | | | | | | | | | | | | | | | | | | |

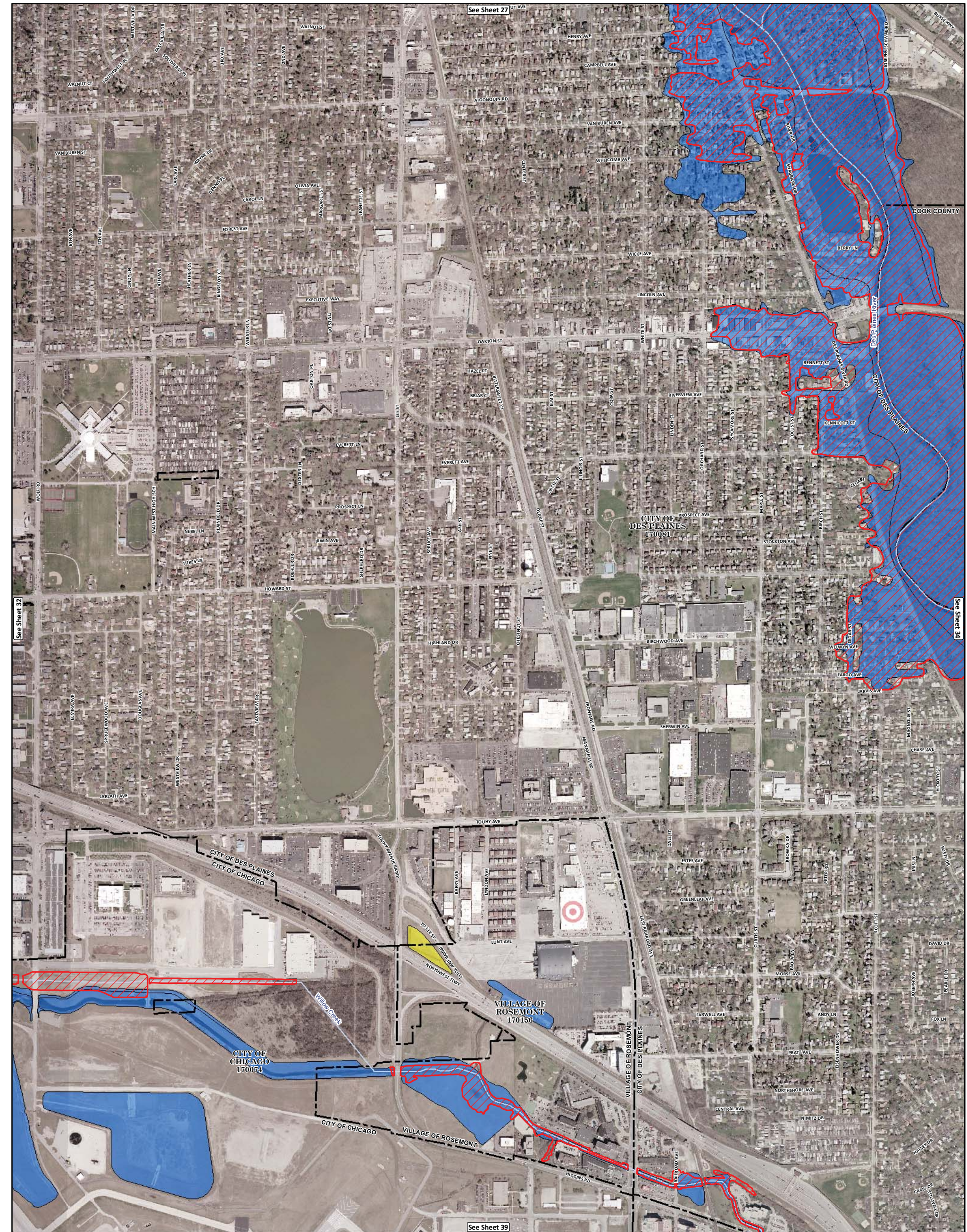

Legend

- DWP 100-yr Inundation Area
- Lower Des Plaines River Watershed Study Area
- FEMA Floodplain**
- Zone A, AH and AO
- Zone AE
- DWP River/Streams
- Municipal Boundary
- County Boundary

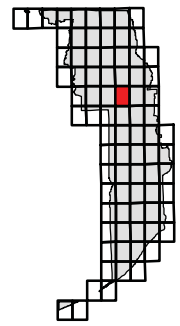
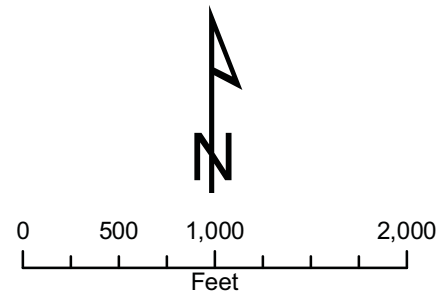

| | | | | | | | | | | | | | | | |
|--------|---|--|-----------|--|------|-----|--------------|---------------------------|--------|------------|--------|------------|-----------|----------|--|
| | <p>CLIENT:</p> <p style="text-align: center;">METROPOLITAN WATER RECLAMATION DISTRICT OF GREATER CHICAGO</p> <p>CHRISTOPHER B. BURKE ENGINEERING, LTD. 9575 W. Higgins Road, Suite 600 Rosemont, Illinois 60018 (847) 823-0500</p> | <p>TITLE:</p> <p style="text-align: center;">COMPARISON OF DWP 100-YR INUNDATION MAPPING AND FEMA EFFECTIVE FIRM LOWER DES PLAINES RIVER WATERSHED</p> <table border="1" style="width: 100%; border-collapse: collapse; font-size: small;"> <tr> <td>FILE NAME</td> <td>Map Document: (Z:\MWRDGC\08-0043 Phase B\Water\Des Plaines\exhibits\FIRM Panels.mxd)</td> <td>DWN.</td> <td>DRW</td> </tr> <tr> <td>DATE -- TIME</td> <td>11/23/2010 -- 12:58:15 PM</td> <td>SCALE:</td> <td>1"= 1,000'</td> </tr> <tr> <td>MODEL:</td> <td>ArcGIS 9.3</td> <td>GIS USER:</td> <td>DWALTERS</td> </tr> </table> | FILE NAME | Map Document: (Z:\MWRDGC\08-0043 Phase B\Water\Des Plaines\exhibits\FIRM Panels.mxd) | DWN. | DRW | DATE -- TIME | 11/23/2010 -- 12:58:15 PM | SCALE: | 1"= 1,000' | MODEL: | ArcGIS 9.3 | GIS USER: | DWALTERS | <p>PROJ. 080043</p> <p>FIRM PANEL 17031C0219J</p> <p>SHEET 33 OF 82</p> <p>DRAWING NO. APPENDIX A</p> |
| | FILE NAME | Map Document: (Z:\MWRDGC\08-0043 Phase B\Water\Des Plaines\exhibits\FIRM Panels.mxd) | DWN. | DRW | | | | | | | | | | | |
| | DATE -- TIME | 11/23/2010 -- 12:58:15 PM | SCALE: | 1"= 1,000' | | | | | | | | | | | |
| MODEL: | ArcGIS 9.3 | GIS USER: | DWALTERS | | | | | | | | | | | | |

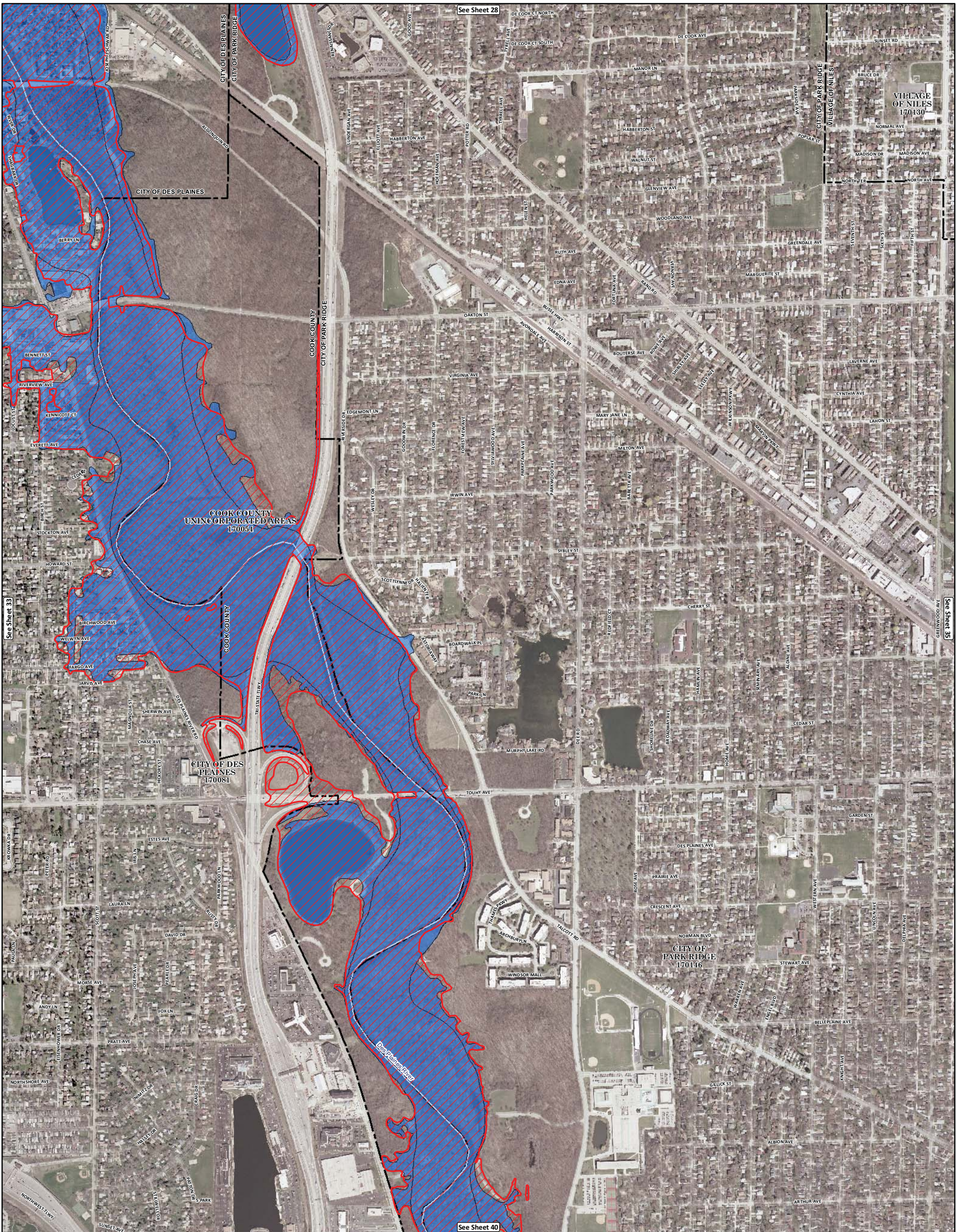

Legend

- DWP 100-yr Inundation Area
- Lower Des Plaines River Watershed Study Area
- FEMA Floodplain**
- Zone A, AH and AO
- Zone AE
- Municipal Boundary
- County Boundary
- DWP River/Streams

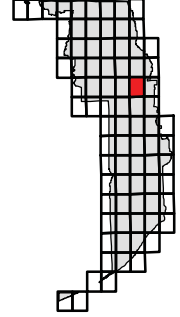
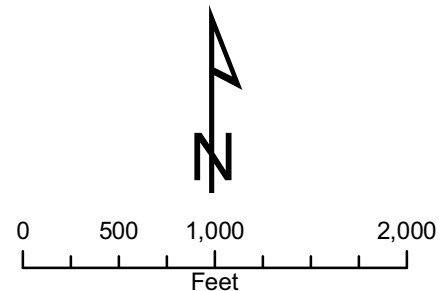

| | | | | |
|--|---|--|--|----------------------------------|
| | CLIENT: METROPOLITAN WATER RECLAMATION DISTRICT OF GREATER CHICAGO | TITLE: COMPARISON OF DWP 100-YR INUNDATION MAPPING AND FEMA EFFECTIVE FIRM LOWER DES PLAINES RIVER WATERSHED | PROJ. 080043 FIRM PANEL 17031C0238J SHEET 34 OF 82 | |
| | CHRISTOPHER B. BURKE ENGINEERING, LTD. 9575 W. Higgins Road, Suite 600 Rosemont, Illinois 60018 (847) 823-0500 | FILE NAME: Map Document: (Z:\MWR\DC\08-0043 Phase B\Water\Des Plaines\exhibits\FIRM Panels.mxd) DATE -- TIME: 11/23/2010 -- 12:58:15 PM | DRW: DWALTERS SCALE: 1"= 1,000' GIS USER: DWALTERS | DRAWING NO. APPENDIX A |
| | | | | |

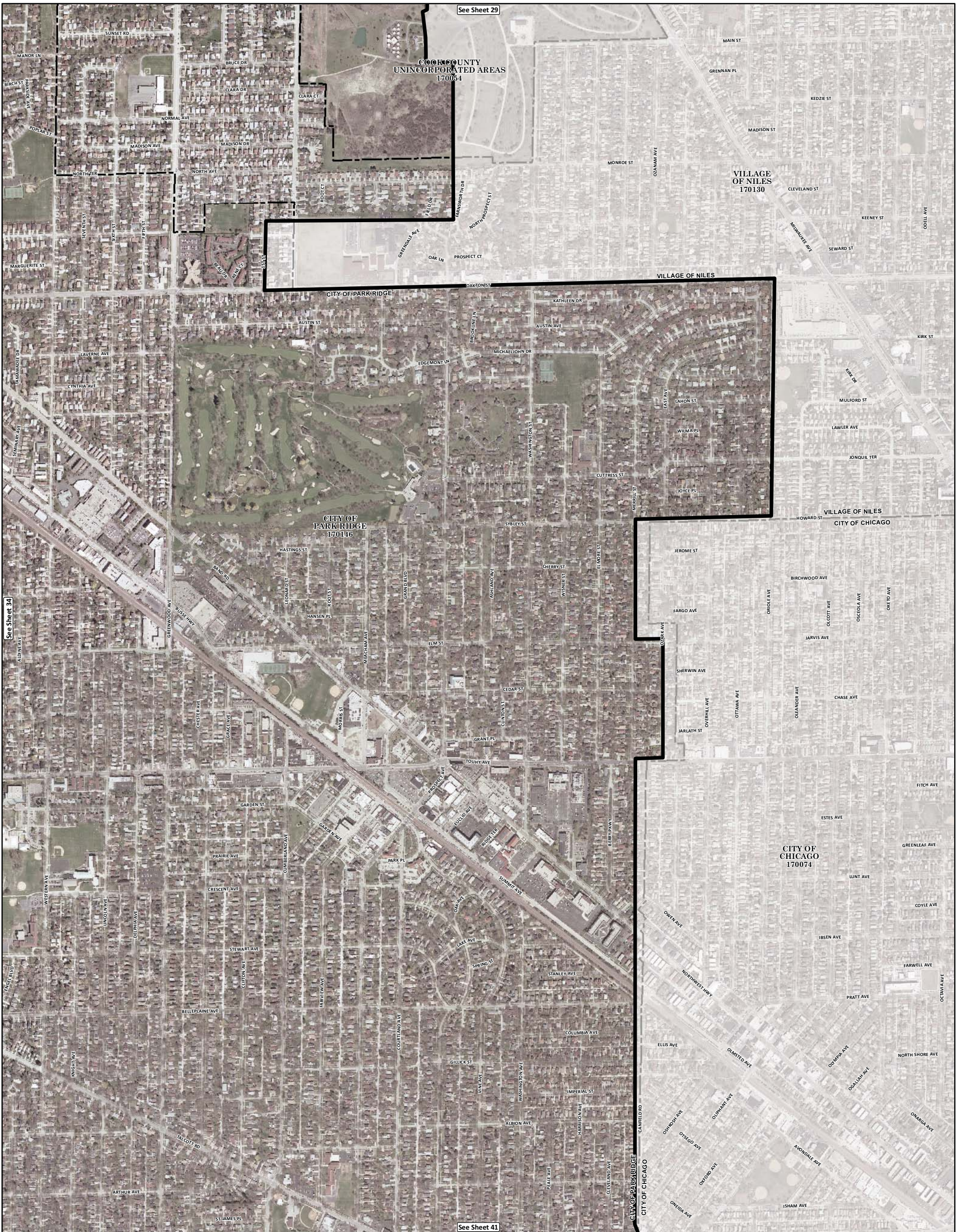

Legend

- DWP 100-yr Inundation Area
- DWP River/Streams
- Zone A, AH and AO
- Municipal Boundary
- Zone AE
- County Boundary
- Lower Des Plaines River Watershed Study Area

0 500 1,000 2,000
 Feet

| | | | | | | | | | | | |
|--------------|---|--|--|--|-----|--------------|---------------------------|-------------------|--------|------------|--------------------|
| | CLIENT: METROPOLITAN WATER RECLAMATION DISTRICT OF GREATER CHICAGO | TITLE: COMPARISON OF DWP 100-YR INUNDATION MAPPING AND FEMA EFFECTIVE FIRM LOWER DES PLAINES RIVER WATERSHED | PROJ. 080043 FIRM PANEL 17031C0239J SHEET 35 OF 82 | | | | | | | | |
| | CHRISTOPHER B. BURKE ENGINEERING, LTD. 9575 W. Higgins Road, Suite 600 Rosemont, Illinois 60018 (847) 823-0500 | <table border="1" style="width: 100%; border-collapse: collapse;"> <tr> <td>FILE NAME</td> <td>Map Document: (Z:\MWRDGC\08-0043 Phase B\Water\Des Plaines\exhibits\FIRM Panels.mxd)</td> <td>DRW</td> </tr> <tr> <td>DATE -- TIME</td> <td>11/23/2010 -- 12:58:15 PM</td> <td>SCALE: 1"= 1,000'</td> </tr> <tr> <td>MODEL:</td> <td>ArcGIS 9.3</td> <td>GIS USER: DWALTERS</td> </tr> </table> | FILE NAME | Map Document: (Z:\MWRDGC\08-0043 Phase B\Water\Des Plaines\exhibits\FIRM Panels.mxd) | DRW | DATE -- TIME | 11/23/2010 -- 12:58:15 PM | SCALE: 1"= 1,000' | MODEL: | ArcGIS 9.3 | GIS USER: DWALTERS |
| FILE NAME | Map Document: (Z:\MWRDGC\08-0043 Phase B\Water\Des Plaines\exhibits\FIRM Panels.mxd) | DRW | | | | | | | | | |
| DATE -- TIME | 11/23/2010 -- 12:58:15 PM | SCALE: 1"= 1,000' | | | | | | | | | |
| MODEL: | ArcGIS 9.3 | GIS USER: DWALTERS | | | | | | | | | |

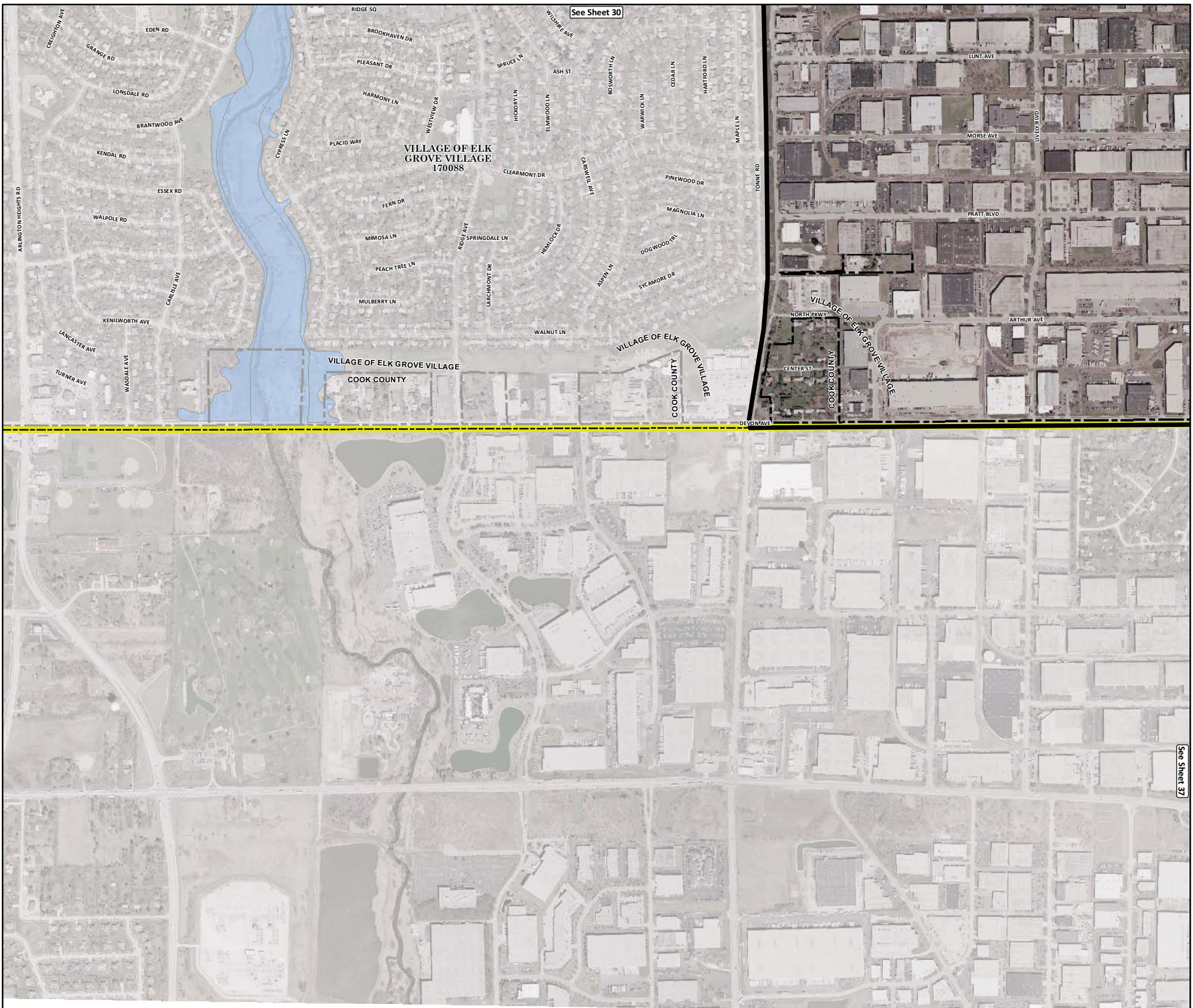

Legend

- DWP 100-yr Inundation Area
- Lower Des Plaines River Watershed Study Area
- FEMA Floodplain**
- Zone A, AH and AO
- Zone AE
- DWP River/Streams
- Municipal Boundary
- County Boundary

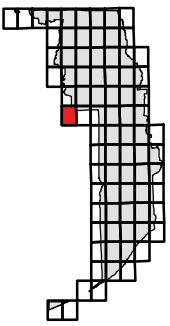
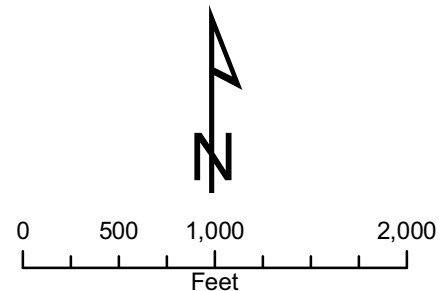

| | | | | | | | | | | | | | | | |
|--------------------------------------|---|---|---|---|------|-----|--------------|---------------------------|--------|------------|--------|------------|-----------|----------|---|
| | <p>CLIENT:</p> <p style="text-align: center;">METROPOLITAN WATER RECLAMATION DISTRICT OF GREATER CHICAGO</p> <p>CHRISTOPHER B. BURKE ENGINEERING, LTD. 9575 W. Higgins Road, Suite 600 Rosemont, Illinois 60018 (847) 823-0500</p> | <p>TITLE:</p> <p style="text-align: center;">COMPARISON OF DWP 100-YR INUNDATION MAPPING AND FEMA EFFECTIVE FIRM LOWER DES PLAINES RIVER WATERSHED</p> | <p>PROJ. 080043</p> <p>FIRM PANEL 17031C0351J</p> <p>SHEET 36 OF 82</p> | | | | | | | | | | | | |
| | <table border="1" style="width: 100%; border-collapse: collapse;"> <tr> <td>FILE NAME</td> <td>Map Document: (Z:\MWRD\GC\08-0043 Phase B\Water\Des Plaines\exhibits\FIRM Panels.mxd)</td> <td>DWN.</td> <td>DRW</td> </tr> <tr> <td>DATE -- TIME</td> <td>11/23/2010 -- 12:58:15 PM</td> <td>SCALE:</td> <td>1"= 1,000'</td> </tr> <tr> <td>MODEL:</td> <td>ArcGIS 9.3</td> <td>GIS USER:</td> <td>DWALTERS</td> </tr> </table> | | FILE NAME | Map Document: (Z:\MWRD\GC\08-0043 Phase B\Water\Des Plaines\exhibits\FIRM Panels.mxd) | DWN. | DRW | DATE -- TIME | 11/23/2010 -- 12:58:15 PM | SCALE: | 1"= 1,000' | MODEL: | ArcGIS 9.3 | GIS USER: | DWALTERS | <p>DRAWING NO.</p> <p style="text-align: center;">APPENDIX A</p> |
| | FILE NAME | Map Document: (Z:\MWRD\GC\08-0043 Phase B\Water\Des Plaines\exhibits\FIRM Panels.mxd) | DWN. | DRW | | | | | | | | | | | |
| DATE -- TIME | 11/23/2010 -- 12:58:15 PM | SCALE: | 1"= 1,000' | | | | | | | | | | | | |
| MODEL: | ArcGIS 9.3 | GIS USER: | DWALTERS | | | | | | | | | | | | |
| <p>DRAWING NO. APPENDIX A</p> | | | | | | | | | | | | | | | |

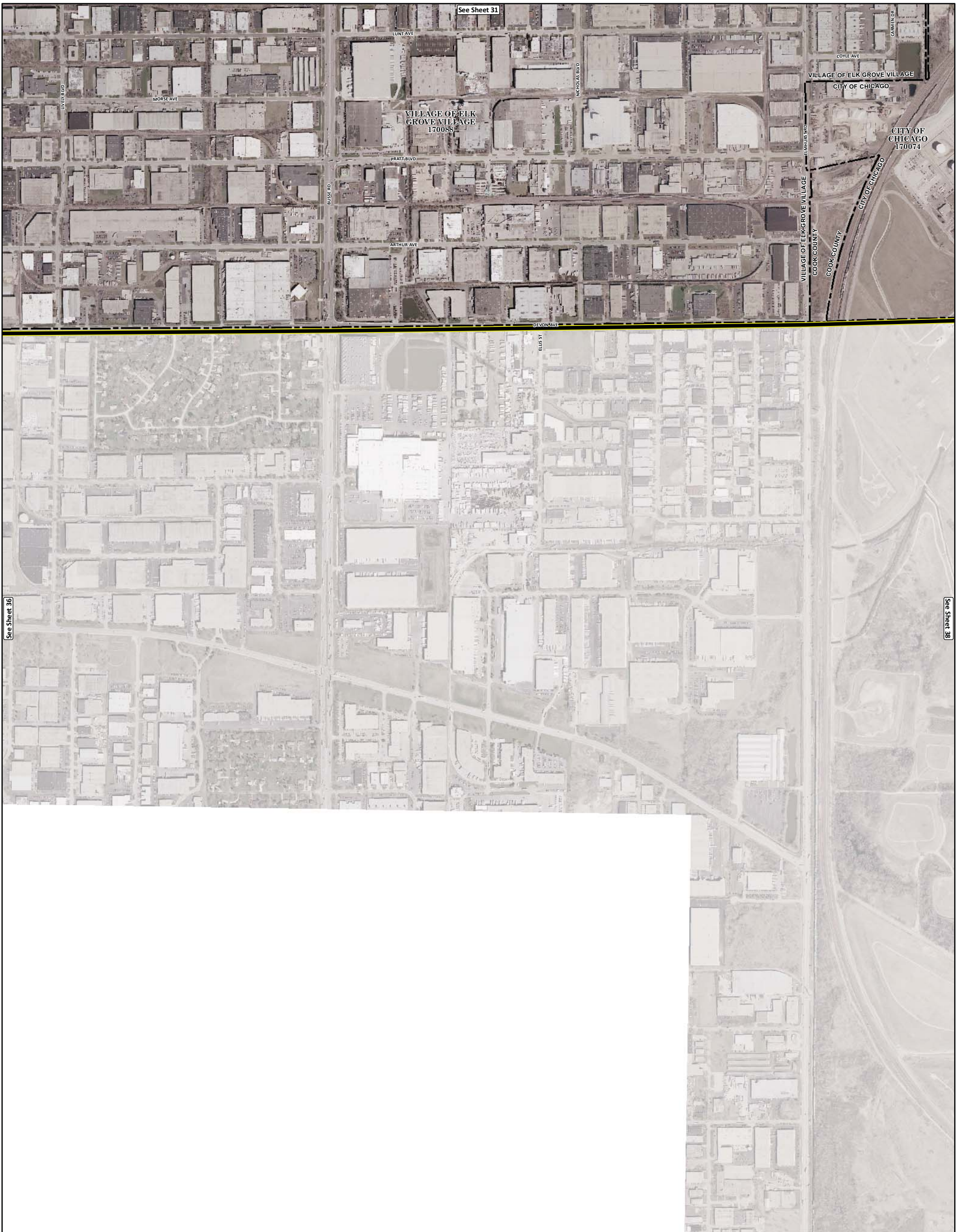

Legend

- DWP 100-yr Inundation Area
- Lower Des Plaines River Watershed Study Area
- FEMA Floodplain**
- Zone A, AH and AO
- Zone AE
- DWP River/Streams
- Municipal Boundary
- County Boundary

0 500 1,000 2,000
Feet

| | | | |
|--|---|---|---|
| | <p>CLIENT:</p> <p style="text-align: center;">METROPOLITAN WATER RECLAMATION DISTRICT OF GREATER CHICAGO</p> <p>CHRISTOPHER B. BURKE ENGINEERING, LTD. 9575 W. Higgins Road, Suite 600 Rosemont, Illinois 60018 (847) 823-0500</p> | <p>TITLE:</p> <p style="text-align: center;">COMPARISON OF DWP 100-YR INUNDATION MAPPING AND FEMA EFFECTIVE FIRM LOWER DES PLAINES RIVER WATERSHED</p> | <p>PROJ. 080043</p> <p>FIRM PANEL 17031C0352J</p> <p>SHEET 37 OF 82</p> |
| | <p>FILE NAME: Map Document: (Z:\MWRD\GC\08-0043 Phase B\Water\Des Plaines\exhibits\FIRM Panels.mxd)</p> <p>DATE -- TIME: 11/23/2010 -- 12:58:15 PM</p> | | <p>DRAWING NO. APPENDIX A</p> |
| | | <p>MODEL: ArcGIS 9.3</p> | <p>DWN: DRW</p> <p>SCALE: 1"= 1,000'</p> <p>GIS USER: DWALTERS</p> |

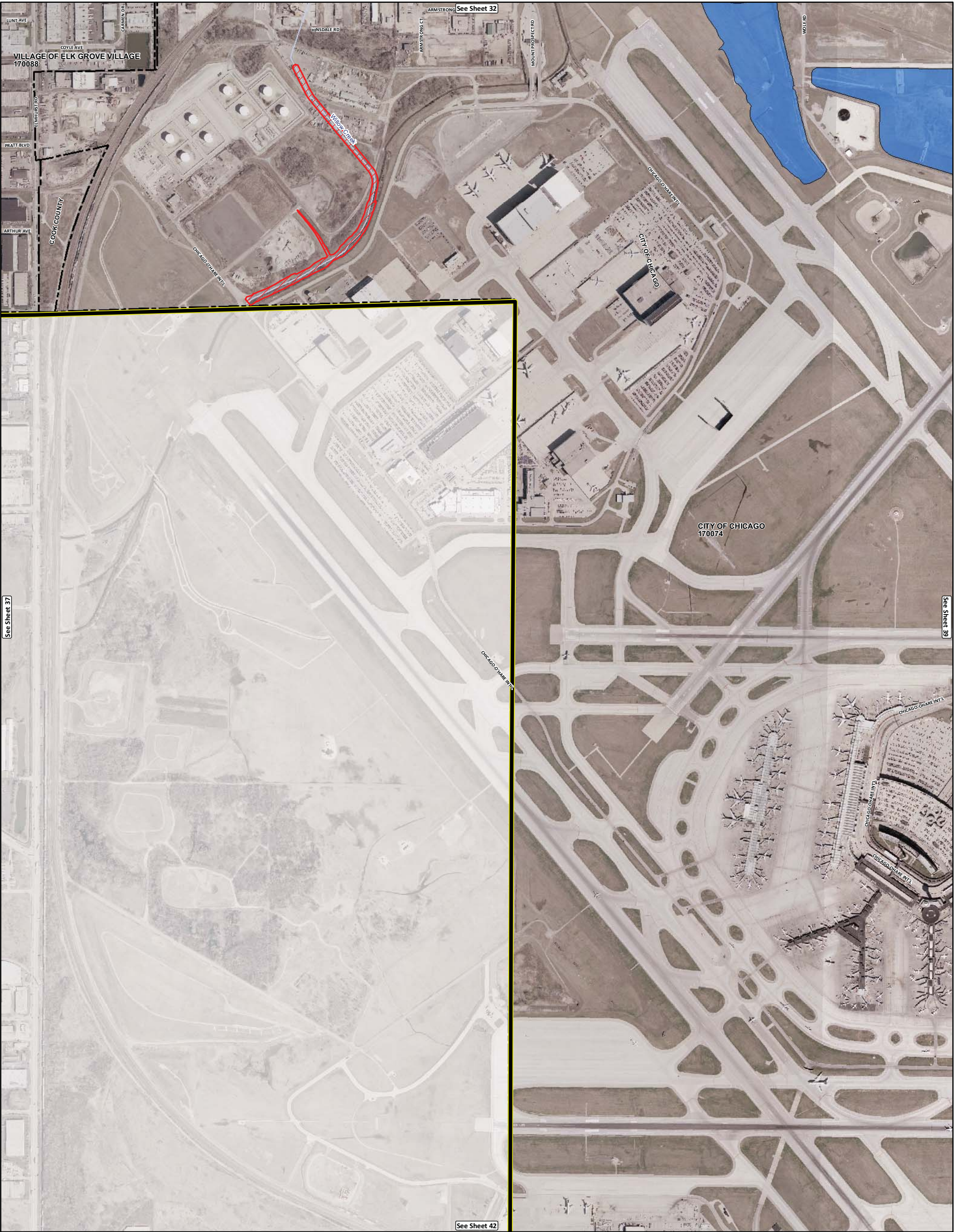

Legend

FEMA Floodplain

- Zone A, AH and AO
- Zone AE

- Lower Des Plaines River Watershed Study Area
- DWP River/Streams
- Municipal Boundary
- County Boundary

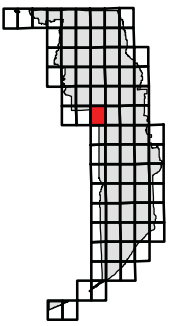
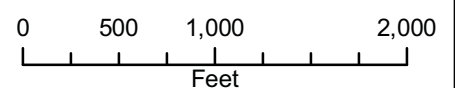

| | | | | |
|--|---|---|---|--|
| | <p>CLIENT:</p> <p style="text-align: center;">METROPOLITAN WATER RECLAMATION DISTRICT OF GREATER CHICAGO</p> <p>CHRISTOPHER B. BURKE ENGINEERING, LTD. 9575 W. Higgins Road, Suite 600 Rosemont, Illinois 60018 (847) 823-0500</p> | <p>TITLE:</p> <p style="text-align: center;">COMPARISON OF DWP 100-YR INUNDATION MAPPING AND FEMA EFFECTIVE FIRM LOWER DES PLAINES RIVER WATERSHED</p> | <p>PROJ. 080043</p> <p>FIRM PANEL 17031C0356J</p> <p>SHEET 38 OF 82</p> | |
| | <p>FILE NAME: Map Document: (Z:\MWRDGC\08-0043 Phase B\Water\Des Plaines\exhibits\FIRM Panels.mxd)</p> <p>DATE -- TIME: 11/23/2010 -- 12:58:15 PM</p> | | <p>DRAWING NO. APPENDIX A</p> | |
| | <p>MODEL: ArcGIS 9.3</p> | | <p>DRW: 1"= 1,000'</p> <p>GIS USER: DWALTERS</p> | |



Legend

FEMA Floodplain

- Zone A, AH and AO
- Zone AE

- Lower Des Plaines River Watershed Study Area
- DWP River/Streams
- Municipal Boundary
- County Boundary

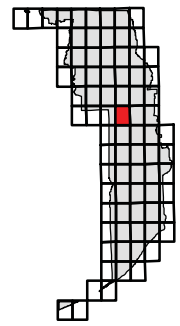
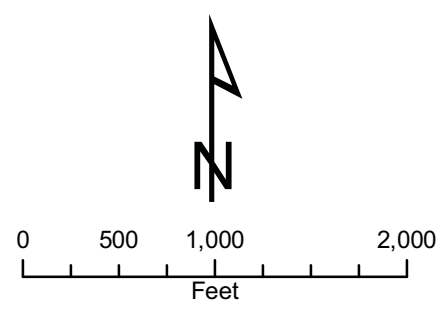

| | | | | |
|--|---|--|--|----------------------------------|
| | CLIENT: METROPOLITAN WATER RECLAMATION DISTRICT OF GREATER CHICAGO | TITLE: COMPARISON OF DWP 100-YR INUNDATION MAPPING AND FEMA EFFECTIVE FIRM LOWER DES PLAINES RIVER WATERSHED | PROJ. 080043 FIRM PANEL 17031C0357J SHEET 39 OF 82 | |
| | CHRISTOPHER B. BURKE ENGINEERING, LTD. 9575 W. Higgins Road, Suite 600 Rosemont, Illinois 60018 (847) 823-0500 | FILE NAME: Map Document: (Z:\MWR\DC\08-0043 Phase B\Water\Des Plaines\exhibits\FIRM Panels.mxd) DATE -- TIME: 11/23/2010 -- 12:58:15 PM | MODEL: ArcGIS 9.3 DWN: DRW SCALE: 1"= 1,000' GIS USER: DWALTERS | DRAWING NO. APPENDIX A |
| | | | | |