

Municipality Index

Alsip: 0609, 0617, 0628, 0636, 0637, 0638, 0639
 Arlington Heights: 0044, 0063, 0064, 0182, 0184, 0192, 0201, 0202, 0203, 0204, 0211, 0212
 Barrington Hills: 0015, 0020, 0155, 0156, 0157
 Barrington: 0020, 0038
 Bartlett: 0144, 0163, 0164, 0168, 0285, 0305, 0306
 Bedford Park: 0487, 0488, 0489, 0495, 0515, 0606
 Bellwood: 0369, 0388, 0457, 0476
 Bensenville: 0358
 Berkeley: 0368, 0369, 0456
 Berwyn: 0483, 0484, 0485
 Blue Island: 0637, 0639, 0643, 0644, 0645
 Bridgeview: 0483, 0485, 0602, 0606, 0608
 Broadview: 0476, 0477
 Brookfield: 0478, 0479, 0486, 0487
 Buffalo Grove: 0063, 0064
 Burbank: 0495, 0515, 0606, 0607, 0630
 Burnham: 0664, 0668, 0669
 Burr Ridge: 0466, 0468, 0469, 0581, 0582
 Calumet City: 0664, 0668, 0669, 0752, 0754, 0756, 0757, 0758, 0759
 Calumet Park: 0643, 0644, 0645
 Chicago Heights: 0742, 0743, 0744, 0763, 0806, 0807, 0826
 Chicago Ridge: 0606, 0607, 0608, 0609
 Cicero: 0214, 0218, 0219, 0239, 0243, 0244, 0245, 0246, 0270, 0352
 0356, 0357, 0358, 0359, 0376, 0378, 0380, 0382, 0385, 0386, 0387
 0395, 0401, 0402, 0403, 0404, 0410, 0415, 0416, 0417, 0418, 0419
 0436, 0440, 0484, 0485, 0491, 0492, 0495, 0503, 0504, 0505, 0506
 0507, 0508, 0509, 0515, 0520, 0526, 0528, 0529, 0540, 0545, 0628
 0630, 0635, 0636, 0637, 0645, 0655, 0658, 0659, 0660, 0661, 0662, 0663, 0664, 0668, 0669, 0670
 Cicero: 0484, 0485, 0503, 0505
 Country Club Hills: 0728, 0729, 0736, 0737
 Countryside: 0467, 0469, 0486, 0488
 Crestwood: 0617, 0619, 0636, 0638, 0639
 Deer Park: 0358, 0359, 0443
 Deerfield: 0069, 0088, 0089
 Des Plaines: 0208, 0209, 0212, 0214, 0216, 0217, 0218, 0219, 0236, 0238, 0357, 0376
 Dilmor: 0643, 0644, 0731
 Dolton: 0644, 0663, 0664, 0732, 0751, 0752
 East Dundee: 0155
 East Hazel Crest: 0733, 0734
 Elgin: 0135, 0142, 0144, 0155, 0161, 0163, 0305
 Elk Grove Village: 0193, 0194, 0211, 0213, 0214, 0218, 0331, 0332, 0351, 0352
 Elmhurst: 0456
 Elmwood Park: 0380, 0387, 0395
 Evanston: 0253, 0255, 0260, 0265, 0270
 Evergreen Park: 0628, 0630, 0635
 Flossmoor: 0737, 0739, 0741, 0742, 0743, 0744
 Ford Heights: 0763, 0764, 0768, 0826, 0827
 Forest Park: 0389, 0395, 0477, 0485
 Forest View: 0484, 0491, 0492
 Frankfort: 0781, 0782
 Franklin Park: 0358, 0359, 0366, 0367, 0378, 0386
 Glenco: 0093, 0094, 0113, 0231, 0232, 0251
 Glenview: 0207, 0209, 0226, 0227, 0228, 0229, 0231, 0233, 0234, 0236, 0237, 0241
 Glenwood: 0742, 0761, 0762, 0763, 0764
 Golf: 0233, 0234, 0241, 0242
 Hanover Park: 0168, 0169, 0308, 0307
 Harvey: 0643, 0644, 0731, 0732, 0734, 0751
 Hazel Crest: 0380, 0385
 Hazel Crest: 0729, 0733, 0734, 0737
 Hickory Hills: 0601, 0602, 0603, 0604, 0606, 0608
 Hillside: 0368, 0369, 0456, 0457
 Hinsdale: 0458, 0466, 0467, 0468, 0469
 Hodgkins: 0469, 0486, 0487, 0488, 0489, 0502, 0601
 Hoffman Estates: 0155, 0157, 0158, 0159, 0161, 0162, 0166, 0167, 0176, 0178, 0179, 0186, 0187, 0188, 0189, 0191
 Homewood: 0630
 Homewood: 0729, 0733, 0734, 0737, 0741, 0742
 Indian Head Park: 0468, 0469
 Inverness: 0020, 0038, 0039, 0157, 0176, 0177, 0178, 0179
 Justice: 0488, 0489, 0601, 0602
 Kenilworth: 0253, 0255
 La Grange Park: 0478
 La Grange: 0459, 0467
 La Grange: 0459, 0467
 La Grange Park: 0478
 La Grange: 0478, 0486
 Lansing: 0754, 0756, 0758, 0759, 0762, 0766, 0767
 Lemont: 0567, 0569, 0579, 0583, 0586, 0587, 0588, 0589, 0591, 0593
 Lincolnwood: 0244, 0265, 0382, 0401, 0402
 Lymwood: 0762, 0764, 0766, 0767, 0768, 0769, 0831, 0832
 Lyons: 0479, 0483, 0487, 0491
 Markham: 0726, 0727, 0729, 0731, 0732, 0733, 0734
 Matteson: 0718, 0719, 0738, 0739, 0781, 0782, 0801, 0802
 Maywood: 0388, 0389, 0476, 0477
 Mc Cook: 0486, 0487, 0491
 Melrose Park: 0367, 0369, 0386, 0387, 0388, 0389
 Merrionette Park: 0630, 0637
 Midlothian: 0619, 0638, 0639, 0707, 0726, 0727
 Morton Grove: 0237, 0241, 0242, 0243, 0244
 Mount Prospect: 0202, 0203, 0204, 0206, 0207, 0208, 0209, 0211, 0212, 0214, 0216
 Niles: 0238, 0237, 0238, 0239, 0241, 0243, 0244
 Norridge: 0376, 0378, 0380, 0385
 North Riverside: 0476, 0477, 0479, 0483, 0485
 Northbrook: 0069, 0088, 0089, 0093, 0207, 0226, 0227, 0231, 0232
 Northfield: 0231, 0232, 0233, 0234
 Northlake: 0366, 0367, 0368, 0369
 Oak Forest: 0618, 0619, 0706, 0707, 0709, 0726, 0727, 0728, 0729
 Oak Lawn: 0606, 0607, 0608, 0609, 0617, 0628, 0630
 Oak Park: 0395, 0485
 Olympia Fields: 0739, 0743
 Orland Hills: 0701, 0702, 0703, 0704
 Orland Park: 0593, 0594, 0613, 0614, 0618, 0682, 0684, 0692, 0701, 0702, 0703, 0704, 0706, 0711
 Palatine: 0038, 0039, 0043, 0044, 0177, 0179, 0181, 0182, 0183
 Palos Heights: 0612, 0614, 0616, 0617, 0618, 0619
 Palos Hills: 0603, 0604, 0608, 0611, 0612, 0616
 Palos Park: 0592, 0594, 0611, 0612, 0613, 0614, 0616
 Park Forest: 0739, 0743, 0802, 0806, 0807
 Park Ridge: 0236, 0237, 0238, 0239, 0378, 0380
 Phoenix: 0732, 0751
 Posen: 0639, 0643, 0727, 0731
 Prospect Heights: 0201, 0202, 0206, 0207, 0208
 Richton Park: 0781, 0782, 0801, 0802
 River Forest: 0387, 0389, 0395
 River Grove: 0380, 0388, 0387
 Riverdale: 0643, 0644, 0645, 0661, 0663
 Riverside: 0479, 0483
 Robbins: 0638, 0639
 Rolling Meadows: 0179, 0181, 0182, 0183, 0184, 0191, 0192, 0211
 Roselle: 0193, 0330, 0331
 Rosemont: 0219, 0357, 0378
 Sauk Village: 0754, 0769, 0826, 0827, 0831
 Schaumburg: 0167, 0169, 0179, 0183, 0184, 0186, 0187, 0188, 0189, 0191, 0192, 0193, 0194, 0307, 0330
 Schiller Park: 0357, 0359, 0376, 0378
 Skokie: 0234, 0242, 0244, 0253, 0265
 South Barrington: 0155, 0156, 0157, 0158, 0159, 0176, 0178
 South Chicago Heights: 0807, 0826
 South Holland: 0732, 0734, 0751, 0752, 0753, 0754
 Slinger: 0807, 0826, 0827
 Stickney: 0483, 0484, 0491, 0503
 Stone Park: 0367, 0369, 0386, 0388
 Streamwood: 0162, 0163, 0164, 0166, 0167, 0168, 0169, 0306
 Summit: 0487, 0489, 0491, 0495
 Thornton: 0734, 0742, 0753, 0761
 Tinley Park: 0702, 0703, 0704, 0706, 0707, 0708, 0709, 0711, 0712, 0716, 0717, 0719
 University Park: 0801
 Westchester: 0456, 0457, 0458, 0459, 0476
 Western Springs: 0458, 0459, 0466, 0467, 0468, 0469
 Wheeling: 0054, 0068, 0069, 0202, 0206, 0207
 Willow Springs: 0469, 0488, 0581, 0582, 0583, 0584, 0601
 Wilmette: 0234, 0253, 0255, 0260
 Winnetka: 0115, 0252, 0251, 0253, 0255
 Worth: 0608, 0609, 0616, 0617

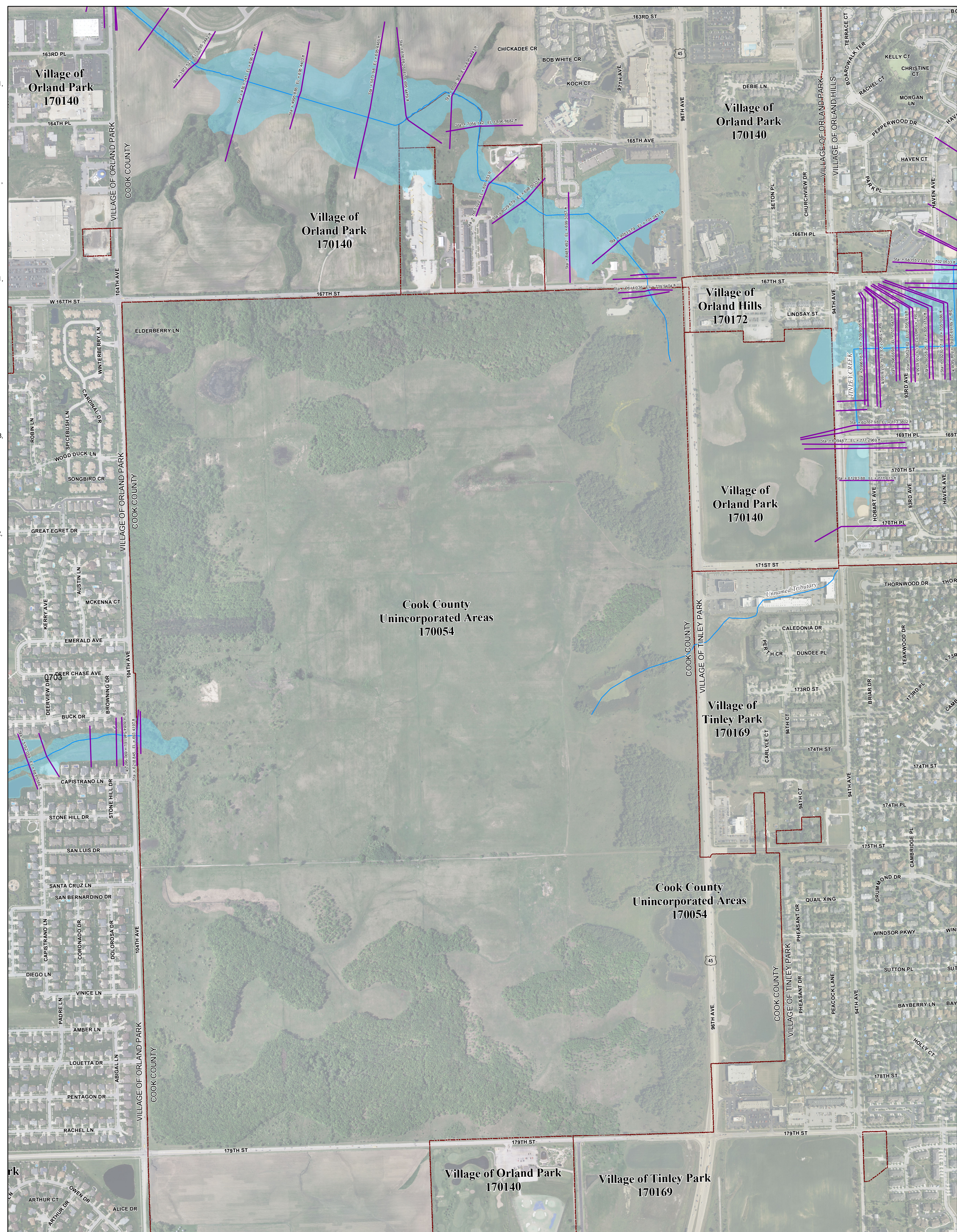

NOTES TO USER:

The inundation areas and water surface elevations shown on this map were developed as part of the Metropolitan Water Reclamation District of Greater Chicago's (MWRD) Stormwater Management Program. Specific details regarding the development of the new models used to generate the maps are described in MWRD's Detailed Watershed Plans, which are available for download at <http://stormwater.mwrdd.org>. To access, click on "Stormwater Annual Reports and Publications" on the left navigation bar of the Stormwater Management webpage.

This map does not delineate floodways. The information contained on this map is in addition to and does not substitute for the relevant Federal Emergency Management Agency's (FEMA) Flood Insurance Study (FIS) and associated Flood Insurance Rate Map (FIRM).

Elevations stated on this map are consistent with the North American Vertical Datum (NAVD) 1988. Flood elevations must be compared to ground structures referenced to the same datum. Hydraulic profiles of modeled waterways are available for download at <http://stormwater.mwrdd.org>, click on "Inundation Maps & Profiles" on the left navigation bar of the Stormwater Management webpage.

The corporate limits shown on this map are based on the best information available at the time of study.

If you have questions on this map, please contact the MWRD's Engineering Department-Stormwater Management Section, at 312-751-5600, or via e-mail Stormwater@mwrdd.org.

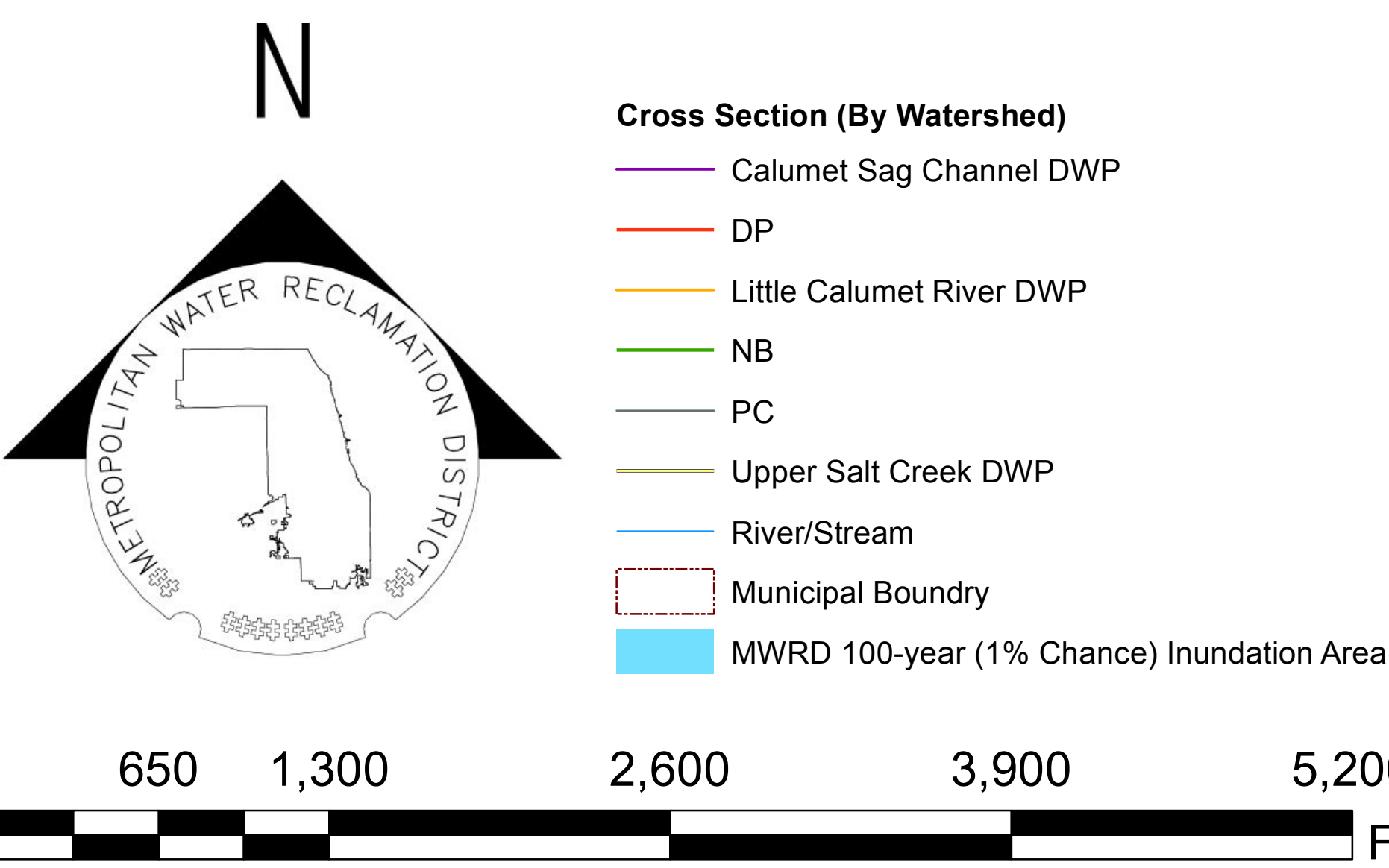

Panel Index

0015	0020		
0136	0155		0260
0144	0142	0183	0266
0163	0161	0184	0276
0164	0162	0185	0286
0165	0163	0186	0296
0166	0164	0187	0306
0167	0165	0188	0316
0168	0166	0189	0326
0169	0167	0190	0336
0170	0168	0191	0346
0171	0169	0192	0356
0172	0170	0193	0366
0173	0171	0194	0376
0174	0172	0195	0386
0175	0173	0196	0396
0176	0174	0197	0406
0177	0175	0198	0416
0178	0176	0199	0426
0179	0177	0200	0436
0180	0178	0201	0446
0181	0179	0202	0456
0182	0180	0203	0466
0183	0181	0204	0476
0184	0182	0205	0486
0185	0183	0206	0496
0186	0184	0207	0506
0187	0185	0208	0516
0188	0186	0209	0526
0189	0187	0210	0536
0190	0188	0211	0546
0191	0189	0212	0556
0192	0190	0213	0566
0193	0191	0214	0576
0194	0192	0215	0586
0195	0193	0216	0596
0196	0194	0217	0606
0197	0195	0218	0616
0198	0196	0219	0626
0199	0197	0220	0636
0200	0198	0221	0646
0201	0199	0222	0656
0202	0200	0223	0666
0203	0201	0224	0676
0204	0202	0225	0686
0205	0203	0226	0696
0206	0204	0227	0706
0207	0205	0228	0716
0208	0206	0229	0726
0209	0207	0230	0736
0210	0208	0231	0746
0211	0209	0232	0756
0212	0210	0233	0766
0213	0211	0234	0776
0214	0212	0235	0786
0215	0213	0236	0796
0216	0214	0237	0806
0217	0215	0238	0816
0218	0216	0239	0826
0219	0217	0240	0836
0220	0218	0241	0846
0221	0219	0242	0856
0222	0220	0243	0866
0223	0221	0244	0876
0224	0222	0245	0886
0225	0223	0246	0896
0226	0224	0247	0906
0227	0225	0248	0916
0228	0226	0249	0926
0229	0227	0250	0936
0230	0228	0251	0946
0231	0229	0252	0956
0232	0230	0253	0966
0233	0231	0254	0976
0234	0232	0255	0986
0235	0233	0256	0996
0236	0234	0257	1006
0237	0235	0258	1016
0238	0236	0259	1026
0239	0237	0260	1036
0240	0238	0261	1046
0241	0239	0262	1056
0242	0240	0263	1066
0243	0241	0264	1076
0244	0242	0265	1086
0245	0243	0266	1096
0246	0244	0267	1106
0247	0245	0268	1116
0248	0246	0269	1126
0249	0247	0270	1136
0250	0248	0271	1146
0251	0249	0272	1156
0252	0250	0273	1166
0253	0251	0274	1176
0254	0252	0275	1186
0255	0253	0276	1196
0256	0254	0277	1206
0257	0255	0278	1216
0258	0256	0279	1226
0259	0257	0280	1236
0260	0258	0281	1246
0261	0259	0282	1256
0262	0260	0283	1266
0263	0261	0284	1276
0264	0262	0285	1286
0265	0263	0286	1296
0266	0264	0287	1306
0267	0265	0288	1316
0268	0266	0289	1326
0269	0267	0290	1336
0270	0268	0291	1346
0271	0269	0292	1356
0272	0270	0293	1366
0273	0271	0294	1376
0274	0272	0295	1386
0275	0273	0296	1396
0276	0274	0297	1406
0277	0275	0298	1416
0278	0276	0299	1426
0279	0277	0300	1436
0280	0278	0301	1446
0281	0279	0302	1456
0282	0280	0303	1466
0283	0281	0304	1476
0284	0282	0305	1486
0285	0283	0306	1496
0286	0284	0307	1506</