

RIGHT OF WAY OF THE NORTH SHORE CHANNEL

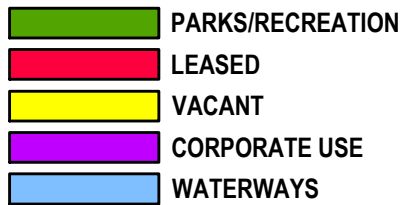

Index No.	Permittee or Lessee	Lease/ Perm.#	Acres Leased	Terms of Lease	Remarks
1.01	Bahai Temple	NL-308	0.83	07-12-12 to 07-11-2051	
1.02	Wilmette Harbor Assoc.	NL-184	6.19*	05-01-13 to 04-30-2052	
1.03	Wilmette Harbor Assoc.	NL-184	*	05-01-13 to 04-30-2052	
1.04	Wilmette Harbor Assoc.	NL-184	*	05-01-13 to 04-30-2052	
1.05	Wilmette Park District	NL-186	31.77	08-01-65 to 05-31-2032	
1.06	Wilmette Park District	NL-186	"	See Index No. 1.05	
1.08	Wilmette Park District	NL-186	"	See Index No. 1.05	
1.09	Wilmette Park District	NL-186	"	See Index No. 1.05	
1.10	Wilmette Park District	NL-186	"	See Index No. 1.05	
1.11	Wilmette Park District	NL-186	"	See Index No. 1.05	
1.12	Wilmette Park District	NL-185	7.17	03-19-64 to 05-31-2033	
1.13	Wilmette Park District	NL-185	"	See Index No. 1.12	
1.14	Sheridan Shore Yacht	NL-150	0.57	02-13-86 to 03-06-2016	
	*Includes 1.03 & 1.04				

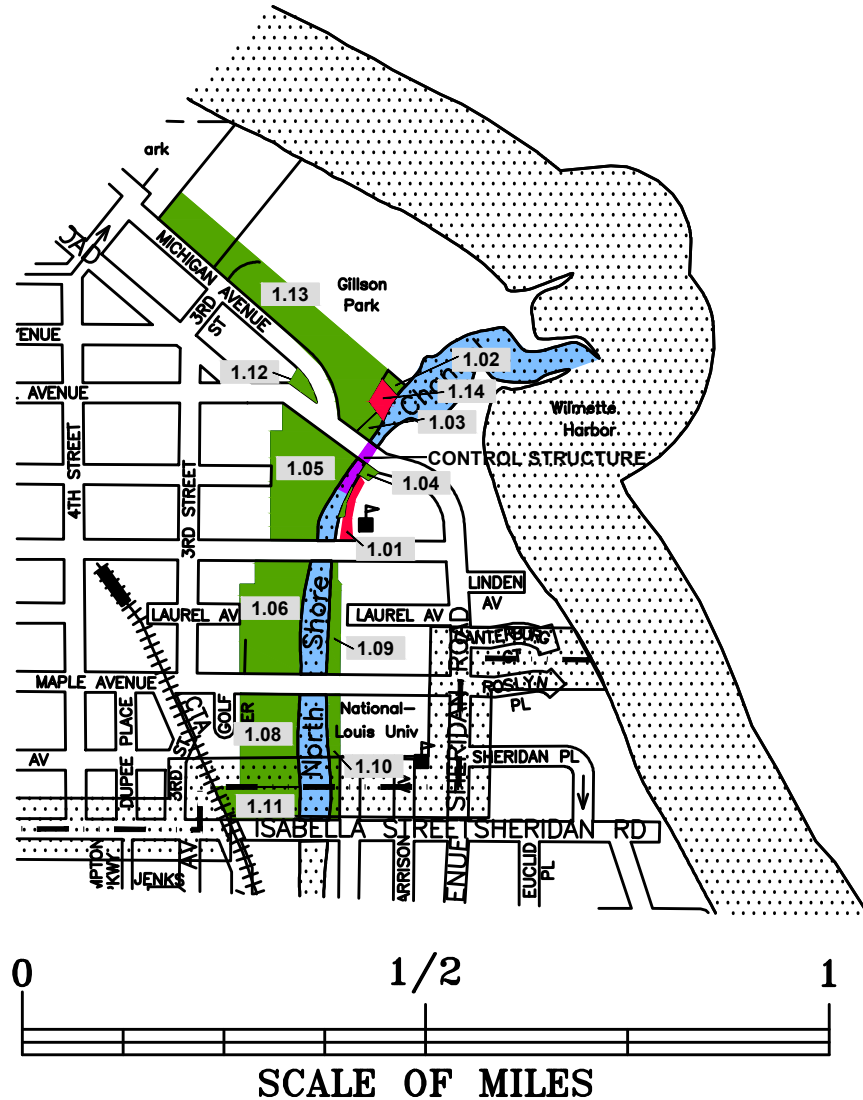

RIGHT OF WAY OF THE NORTH SHORE CHANNEL

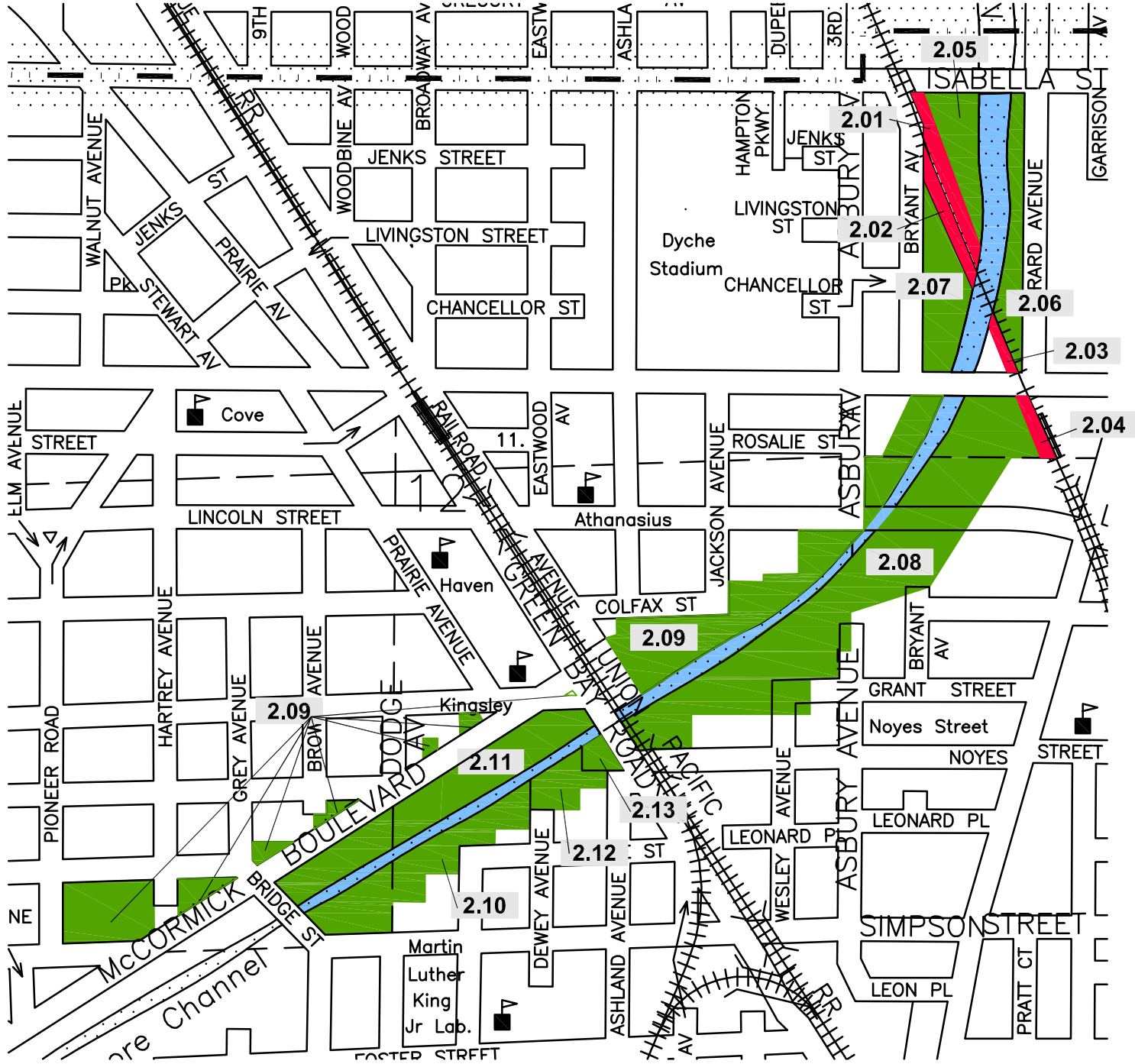
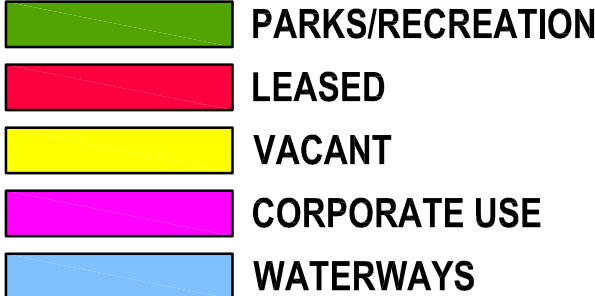

Index No.	Permittee or Lessee	Lease/ Perm.#	Acres Leased	Terms of Lease	Remarks
2.01	Chicago Transit Authority	NL-242	1.47	07-01-96 to 06-30-2040	
2.02	Chicago Transit Authority	NL-242	"	See Above	
2.03	Chicago Transit Authority	NL-242	"	See Above	
2.04	Chicago Transit Authority	NL-242	"	See Above	
2.05	City of Evanston	NL-063	42.23	12-01-66 to 05-21-2032	
2.06	City of Evanston	"	"	See Above	
2.07	City of Evanston	"	"	See Above	
2.08	City of Evanston	"	"	See Above	
2.09	City of Evanston	"	"	See Above	
2.10	City of Evanston	"	"	See Above	
2.11	City of Evanston	"	"	See Above	
2.12	City of Evanston	NL#278	0.22	05-01-06 to 04-31-2036	
2.13	City of Evanston	"	0.55	See Above	

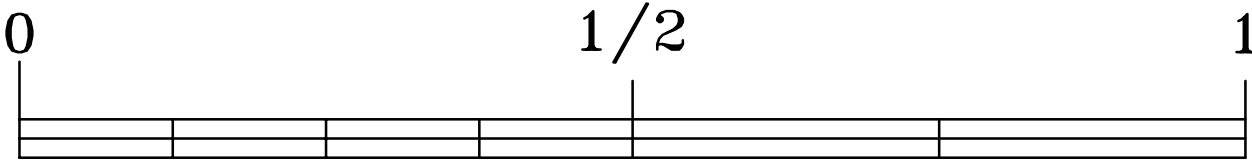

SCALE OF MILES

RIGHT OF WAY OF THE NORTH SHORE CHANNEL

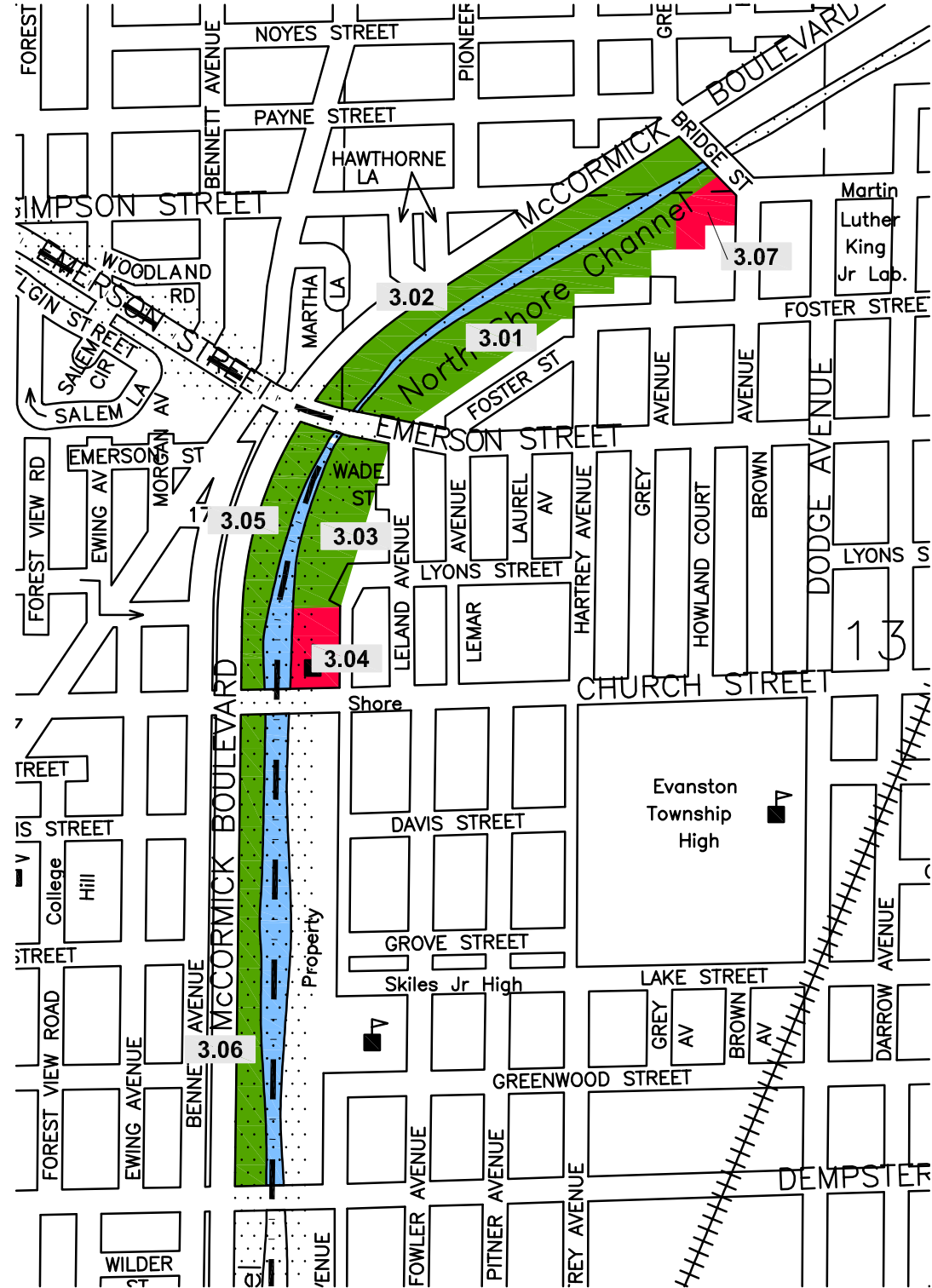
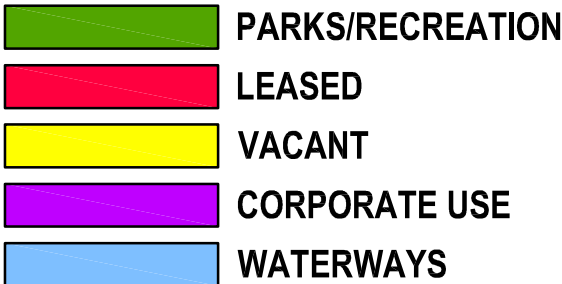

Index No.	Permittee or Lessee	Lease/ Perm.#	Acres Leased	Terms of Lease	Remarks
3.01	City of Evanston	NL-063	41.82	12-01-66 to 05-21-2032	
3.02	City of Evanston	-	"	See Above	
3.03	City of Evanston	-	"	See Above	
3.04	Shore Community Services	P-439	2.58	03-01-10 to 02-28-2016	
3.05	Village of Skokie	L-221A	11.74	04-01-94 to 03-31-2032	
3.06	Village of Skokie	L-221B	"	See Above	
3.07	Over the Rainbow	NL-130	2.00	04-01-51 to 03-31-2050	

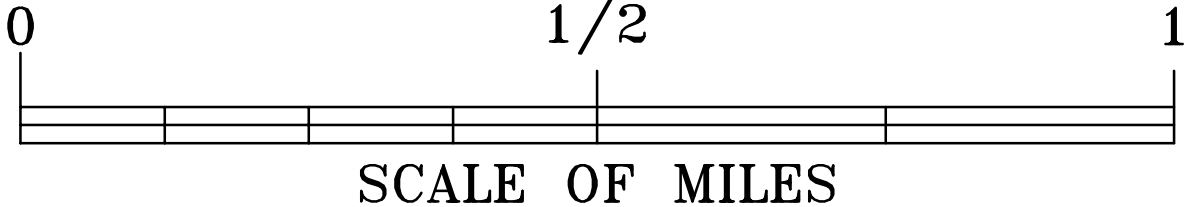

Revised 1/12

RIGHT OF WAY OF THE NORTH SHORE CHANNEL

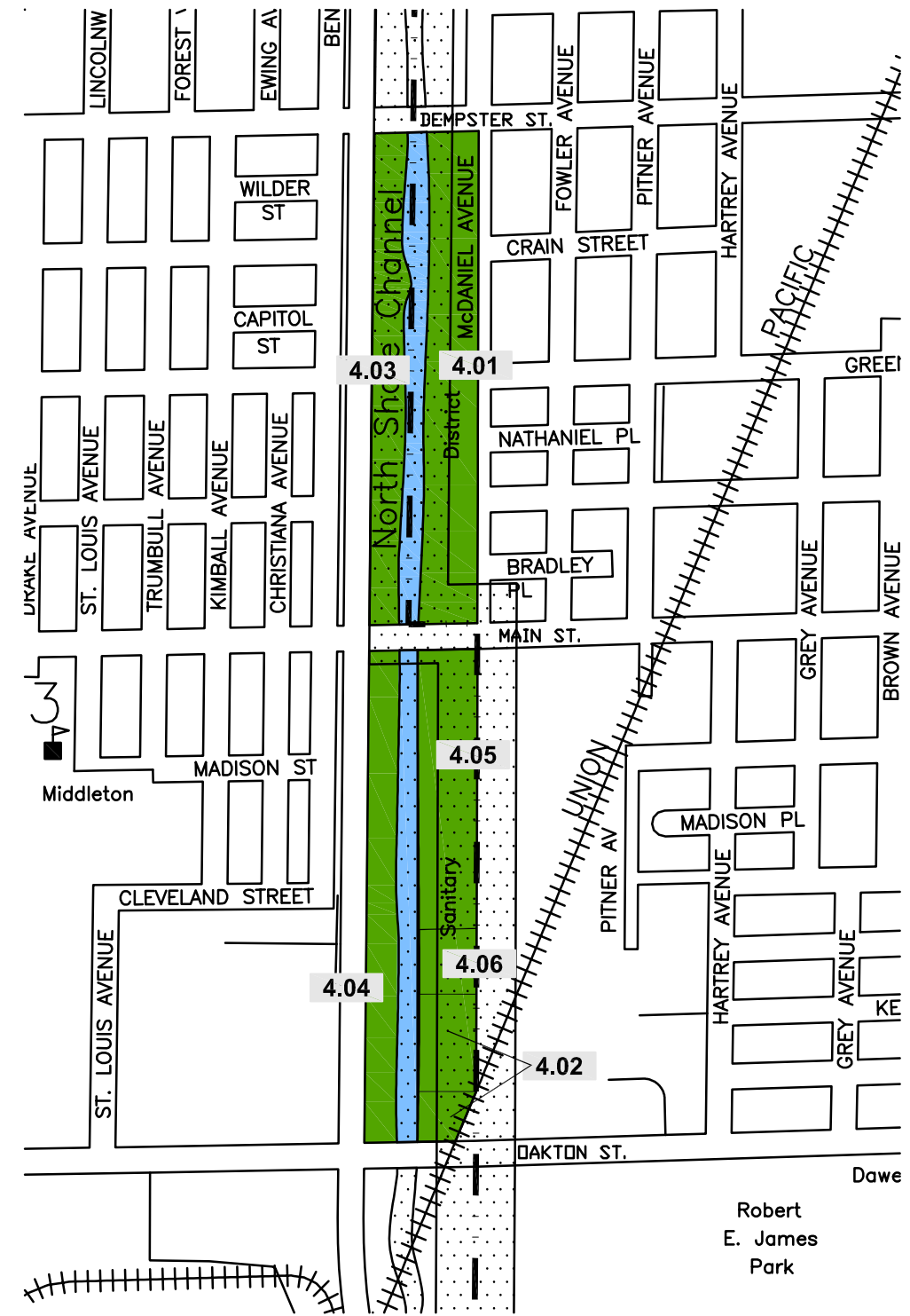
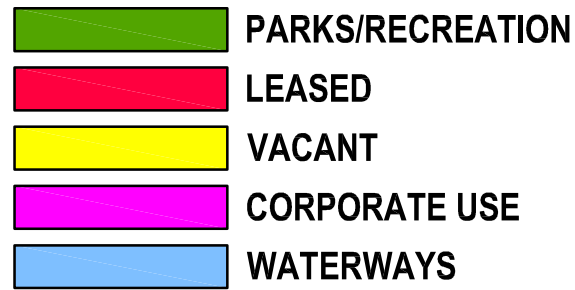

Index No.	Permittee or Lessee	Lease/ Perm.#	Acres Leased	Terms of Lease	Remarks
4.01	Evanston	NL-064	18.56	09-01-65 to 05-21-2032	
4.02	Skokie Park District	NL-217	3.97	04-21-94 to 04-20-2032	-
4.03	Village of Skokie	NL-221C	17.50	04-01-94 to 03-31-2032	-
4.04	Village of Skokie	NL-221D	17.50	"	-
4.05	Skokie Park District	NL-217	10.00	04-21-94 to 04-20-2032	-
4.06	Skokie Park District	NL-217	2.00	04-21-94 to 04-20-2032	-
4.07	Delete				-

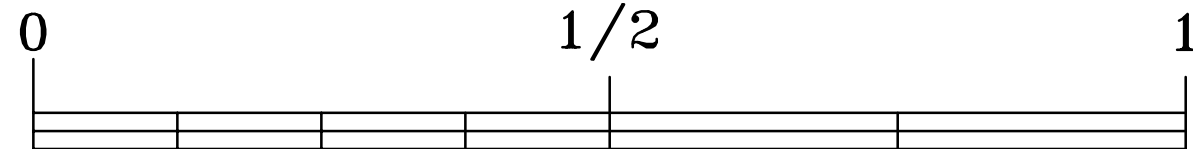

SCALE OF MILES

RIGHT OF WAY OF THE NORTH SHORE CHANNEL

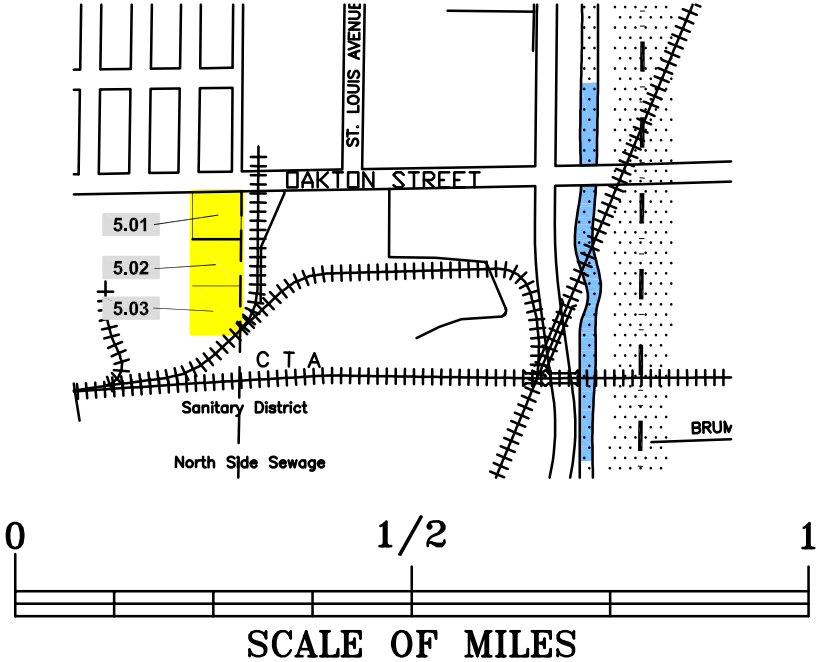
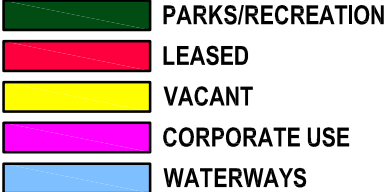

Index No.	Permittee or Lessee	Lease/ Perm.#	Acres Leased	Terms of Lease	Remarks
5.01	Vacant		1.67		50'x50'Ease.Sprint Cell Tower
5.02	Vacant		1.67		-
5.03	Vacant		2.37		-

RIGHT OF WAY OF THE NORTH SHORE CHANNEL

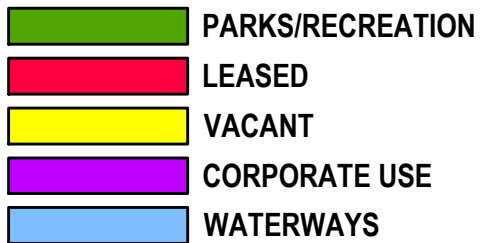

Index No.	Permittee or Lessee	Lease/Perm.#	Acres Leased	Terms of Lease	Remarks
6.01	Vacant	-	1.00	-	-
6.02	Vineyard Christian Fellowship	NL-052	4.00	11-01-50 to 10-31-2049	Sublease-Crossover
6.03	Chicago Transit Authority	NL-256	0.17	11-01-03 to 10-31-2028	-
6.06	Monarch Asphalt	P-477	2.03	11-01-13 to 06-30-2014	-
6.07	Corporate Use	-	-	-	-
6.10	Village of Skokie	NL-221F	16.11	04-01-94 to 03-31-2032	-
6.11	Monarch Asphalt	P-477	4.02	11-01-13 to 06-30-2014	-
6.12	Skokie Park District	NL-216	4.33	04-21-94 to 04-20-2032	Easement to Peoples Gas Light & Coke Co.
6.13	Chicago Transit Authority	NL-035	0.17	11-01-83 to 12-31-2014	-
6.14	Chicago Transit Authority	-	-	see above	-
6.15	Skokie Park District	NL-215	7.80	04-21-94 to 04-20-2032	-
6.16	Village of Skokie	NL-221E	6.90	04-01-94 to 03-31-2032	-
6.17	Village of Skokie	-	-	see above	-
6.18	Village of Skokie	-	-	see above	-
6.19	Skokie Park District	NL-216	32.02	04-21-94 to 04-20-2032	Easement to Peoples Gas Light & Coke Co.
6.20	Vacant	-	2.00	-	-
6.21	Kovacs Communication	E-392	1.940	07-01-13 to 06-30-2038	-
6.22	Commonwealth Edison	NP-054	0.001	02-19-63 to 01-01-2099	-

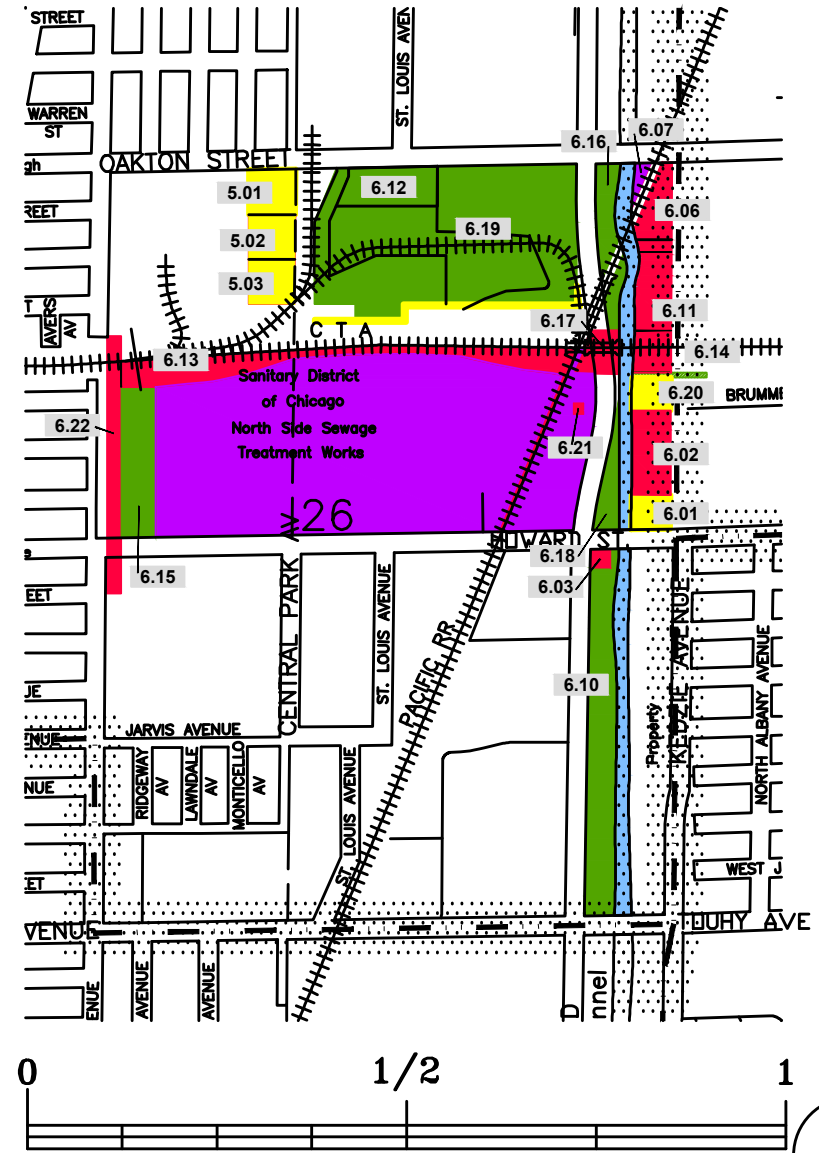

RIGHT OF WAY OF THE NORTH SHORE CHANNEL

- PARKS/RECREATION
- LEASED
- VACANT
- CORPORATE USE
- WATERWAYS

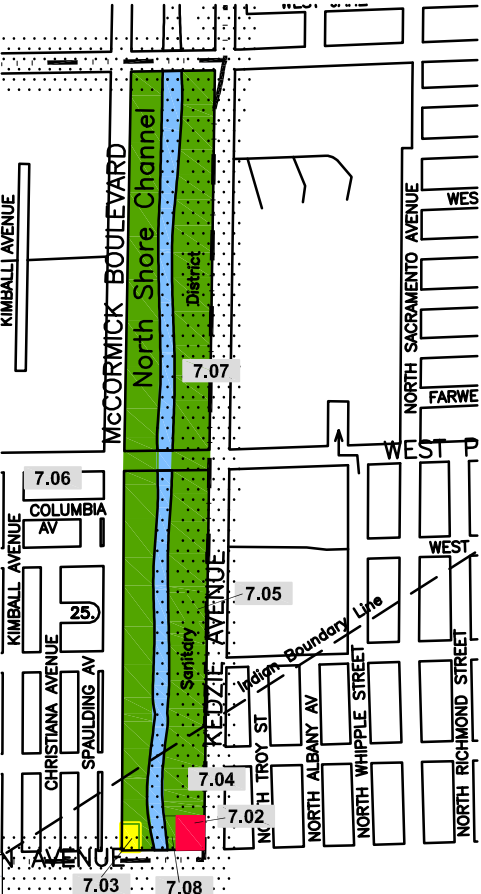

Index No.	Permittee or Lessee	Lease/ Perm.#	Acres Leased	Terms of Lease	Remarks
7.01	Delete	-	0.00	-	
7.02	Chicago Transit Authority	NL-251	0.74	08-31-01 to 11-30-2041	
7.03	Vacant	-	0.48		P# 460 BP Products 04-01-2010 to 04-15-2014
7.04	Chicago Park District	NL#265	30.00*	05-20-05 to 05-19-2044	
7.05	Chicago Park District	"	*	05-20-05 to 05-19-2044	
7.06	Village of Lincolnwood	NL-297	17.30	11-01-09 to 10-31-2048	
7.07	Chicago Park District	NL#265	*	05-20-05 to 05-19-2044	
7.08	Chicago Park District	NL#265	*	05-20-05 to 05-19-2044	
*30 acres includes Parcels 7.04, 7.05, 7.07 & 7.08					

SCALE OF MILES

RIGHT OF WAY OF THE NORTH SHORE CHANNEL

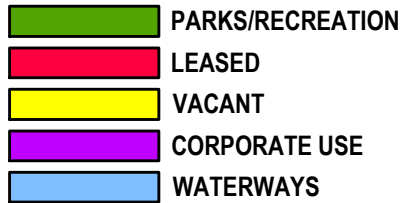

Index No.	Permittee or Lessee	Lease/ Perm.#	Acres Leased	Terms of Lease	Remarks
8.01	Chicago Park District	NL-030	63.20	04-12-61 to 04-11-2061	E-281 Comm. & Cable Co. of Chgo. 05-18-00 to 05-17-2020
8.02	Chicago Park District	NL#282	6.75	04-01-00 to 03-31-2039	
8.03	Bais Yakov	NL-077	2.64	05-01-55 to 04-30-2054	
8.04	Ked-Von Corporation	NL-085B	3.44	05-01-55 to 04-30-2054	
8.05	Amer. Chgo. Lincoln II, LLC	NL-255	2.50	01-01-03 to 12-31-2063	
8.06	Vacant	-	1.89	-	
8.07	Chicago Park District	NL#283	3.22	10-21-04 to 10-20-2043	
8.08	Vacant	-	0.13	-	
8.09	Deleted				
8.10	Deleted				

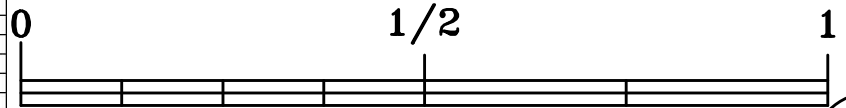

SCALE OF MILES

RIGHT OF WAY OF THE NORTH SHORE CHANNEL

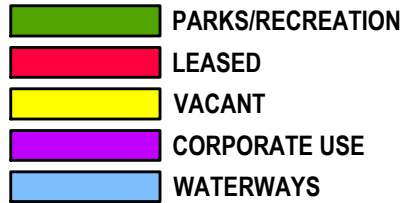

NOTE: ALL RIGHT OF WAY THAT HAS BEEN CROSSHATCHED HAS BEEN SOLD OR DEDICATED BY THE METROPOLITAN WATER RECLAMATION DISTRICT

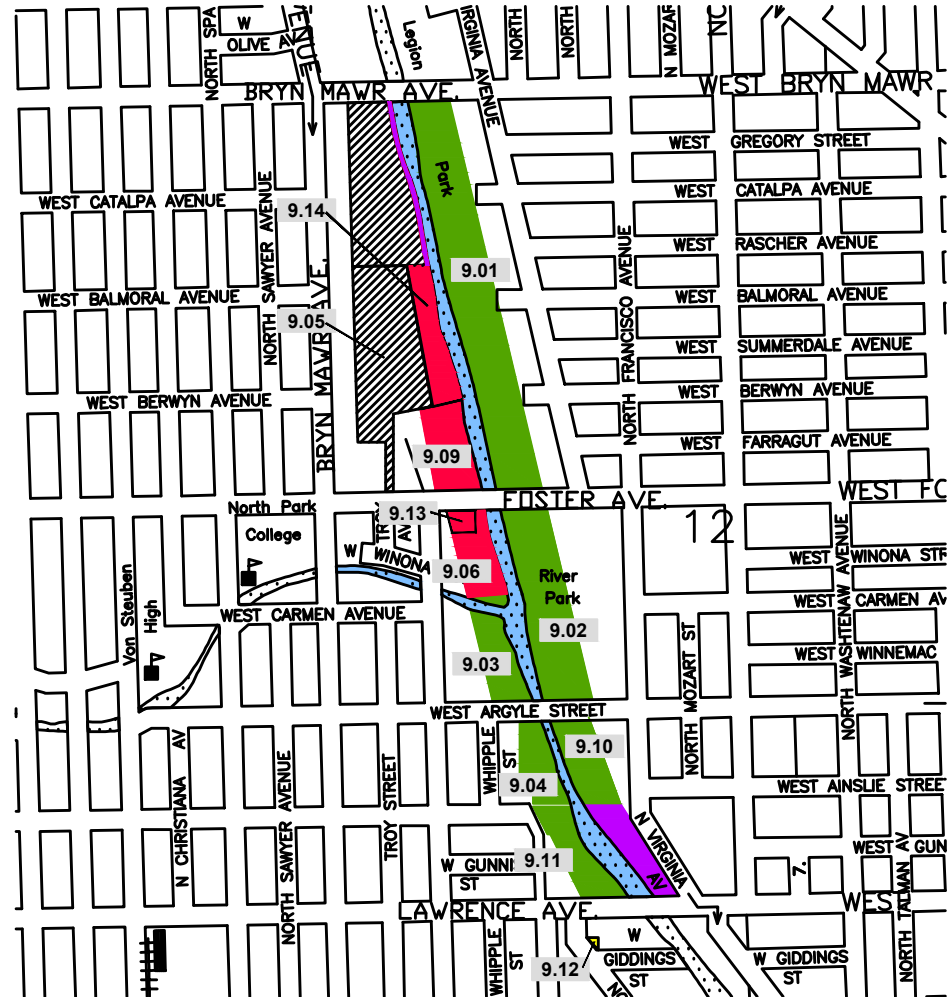

Index No.	Permittee or Lessee	Lease/Perm.#	Acres	Terms of Lease	Remarks
9.01	Chicago Park District	NL-030	63.88	04-12-81 to 04-11-2061	
9.02	Chicago Park District	NL-030		Included in Index No. 9.01	
9.03	Chicago Park District	NL-030		Included in Index No. 9.01	
9.04	Chicago Park District	NL-030		Included in Index No. 9.01	
9.05	Sold				
9.06	North Park College	NL-282	2.12	07-15-03 to 07-14-2042	
9.09	U.S. Marine Corps	NL-179	3.07	07-01-08 to 06-30-2014	
9.10	Chicago Park District	NL-030		Included in Index No. 9.01	
9.11	Chicago Park District	NL-030A	3.60	08-01-91 to 07-31-2031	
9.12	Vacant		0.22		
9.13	North Park College	NL-282	0.48	07-15-03 to 07-14-2042	
9.14	U.S. Marine Corps	P-532	4.18	05-15-12 to 06-30-2014	

of Environment, for Maintenance of the west bank and walk way, South of Bryn Mawr