

# RIGHT OF WAY OF THE CALUMET-SAG CHANNEL

- PARKS / RECREATION
- LEASED
- VACANT
- CORPORATE USE
- WATERWAYS

NOTE: ALL RIGHT OF WAY THAT HAS BEEN CROSSHATCHED HAS BEEN SOLD OR DEDICATED BY THE METROPOLITAN WATER RECLAMATION DISTRICT.

NOTE:  
See Main Channel Atlas Page 26  
for AREAS 1.01, 1.02, 1.03

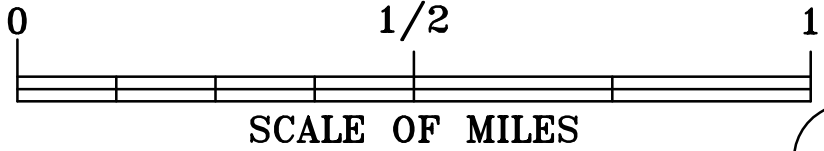
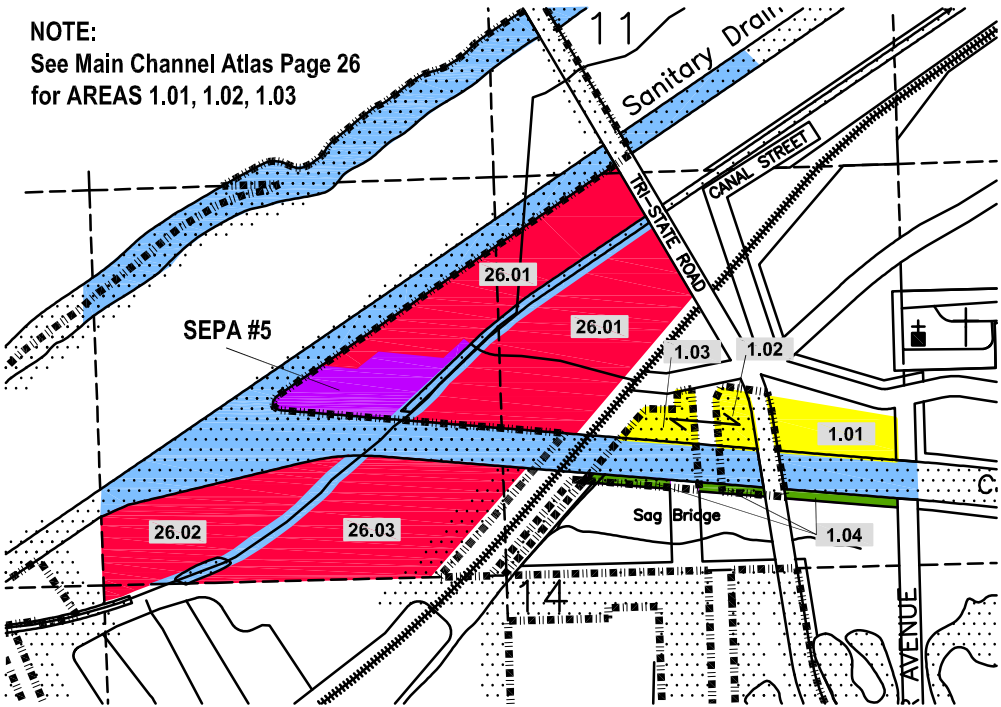

1

Index No.	Permittee or Lessee	Lease/ Perm. #	Acres Leased	Terms of Lease	River Edge Renaissance Parcel Number
26.01	Full Circle Shipyard	NL-073	45.00		-
26.02	IM TT	NL-138	10.00	*	-
26.03	IM TT	NL-137	21.00	*	-
1.01	Vacant	-	16.90	-	-
1.02	Vacant	-	1.86	-	-
1.03	Vacant	-	1.87	-	-
1.04	Cook County FPD	NL-279	42.42**	04-01-06 to 03-31-2045	-
* See Main Channel Atlas Sheet No. 26					
** Includes Pages 2 through 6					

# RIGHT OF WAY OF THE CALUMET-SAG CHANNEL

- PARKS/RECREATION
- LEASED
- VACANT
- CORPORATE USE
- WATERWAYS

NOTE: ALL RIGHT OF WAY THAT HAS BEEN CROSSHATCHED HAS BEEN SOLD OR DEDICATED BY THE METROPOLITAN WATER RECLAMATION DISTRICT

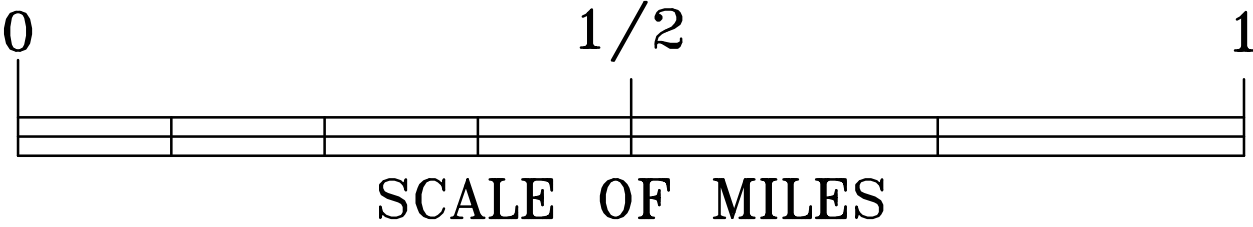
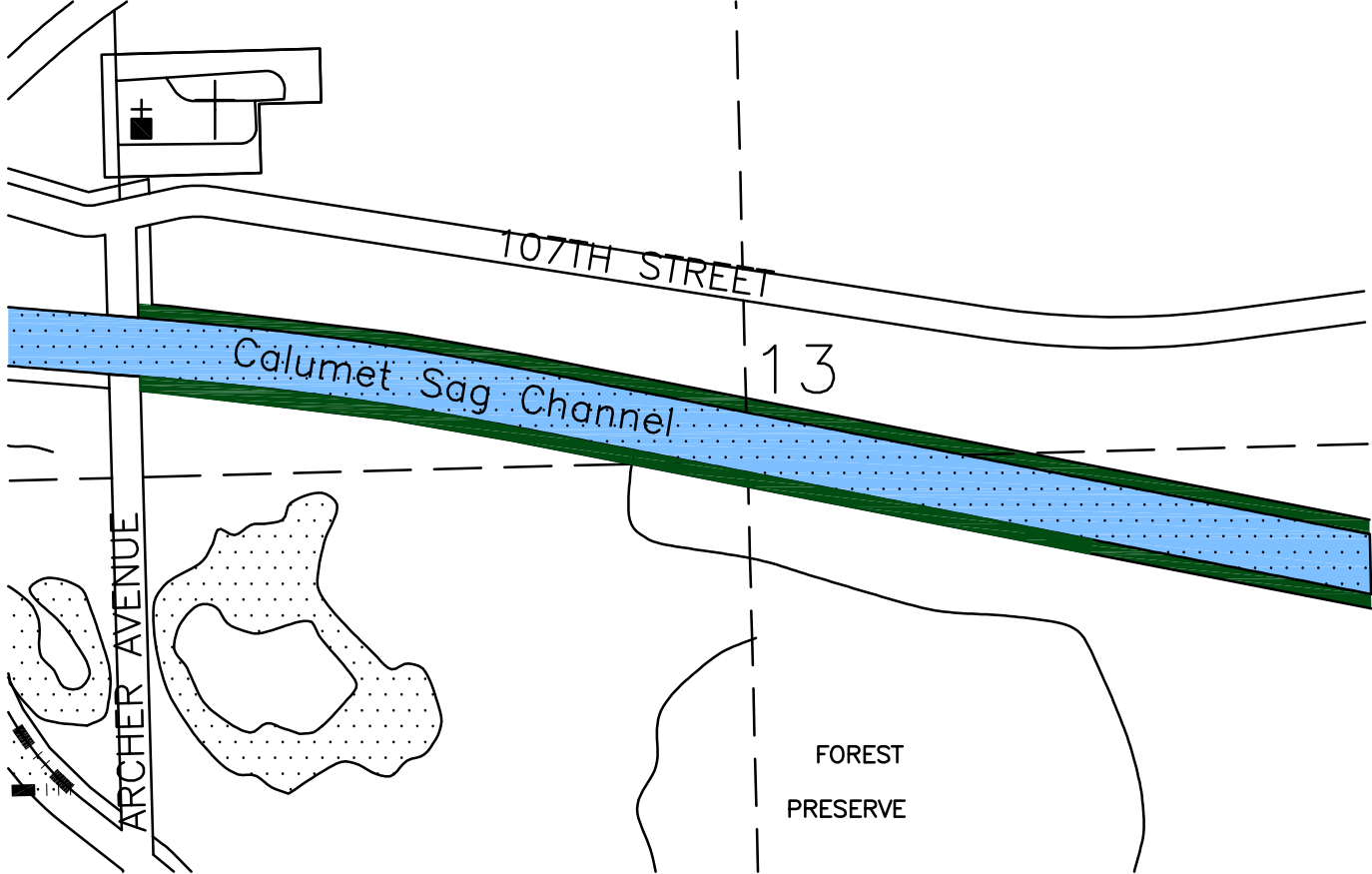

# RIGHT OF WAY OF THE CALUMET-SAG CHANNEL

- PARKS/RECREATION
- LEASED
- VACANT
- CORPORATE USE
- WATERWAYS

NOTE: ALL RIGHT OF WAY THAT HAS BEEN CROSSHATCHED HAS BEEN SOLD OR DEDICATED BY THE METROPOLITAN WATER RECLAMATION DISTRICT

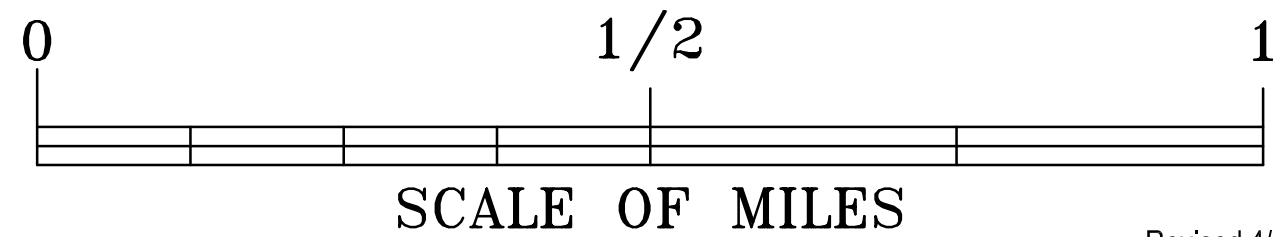
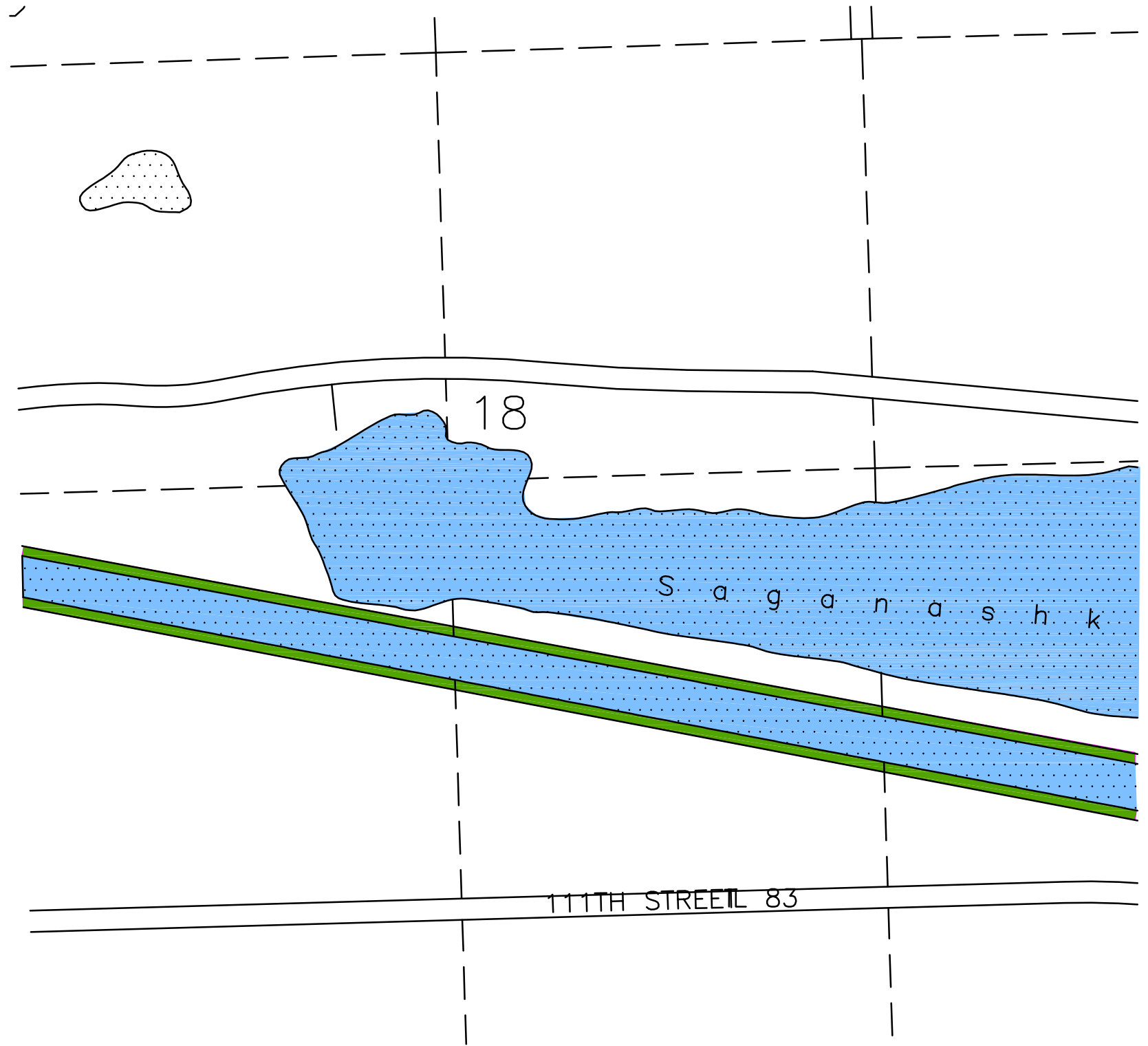

Revised 4/01

# RIGHT OF WAY OF THE CALUMET-SAG CHANNEL

- PARKS/RECREATION
- LEASED
- VACANT
- CORPORATE USE
- WATERWAYS

NOTE: ALL RIGHT OF WAY THAT HAS BEEN CROSSHATCHED HAS BEEN SOLD OR DEDICATED BY THE METROPOLITAN WATER RECLAMATION DISTRICT

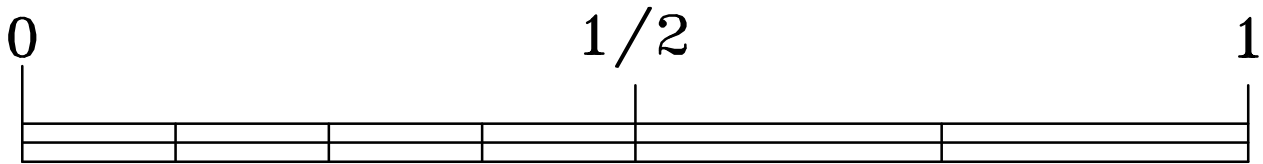
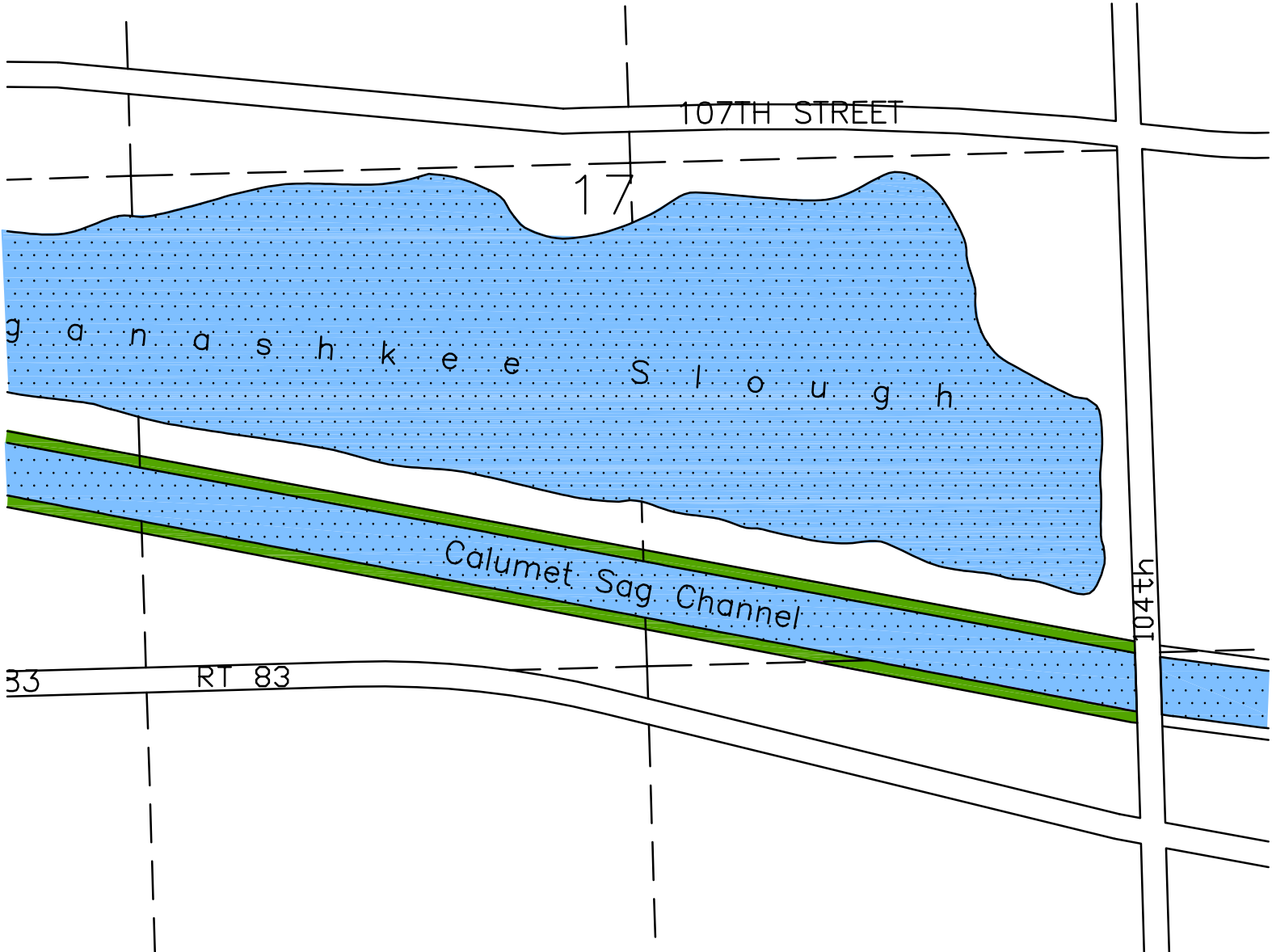

SCALE OF MILES

Revised 4/01

# RIGHT OF WAY OF THE CALUMET-SAG CHANNEL

-  PARKS/RECREATION
-  LEASED
-  VACANT
-  CORPORATE USE
-  WATERWAYS

NOTE: ALL RIGHT OF WAY THAT HAS BEEN CROSSHATCHED HAS BEEN SOLD OR DEDICATED BY THE METROPOLITAN WATER RECLAMATION DISTRICT

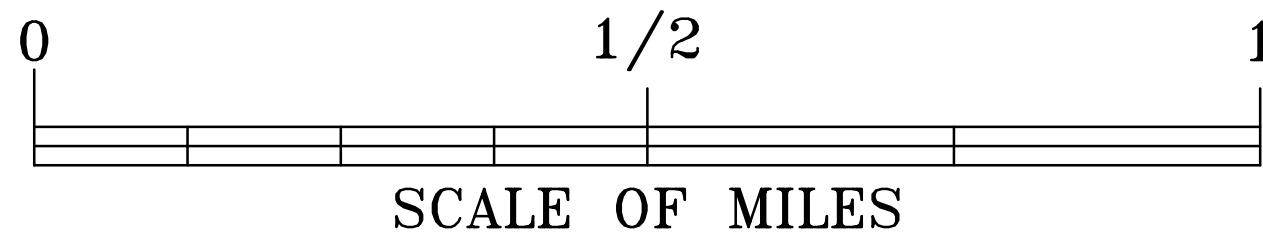
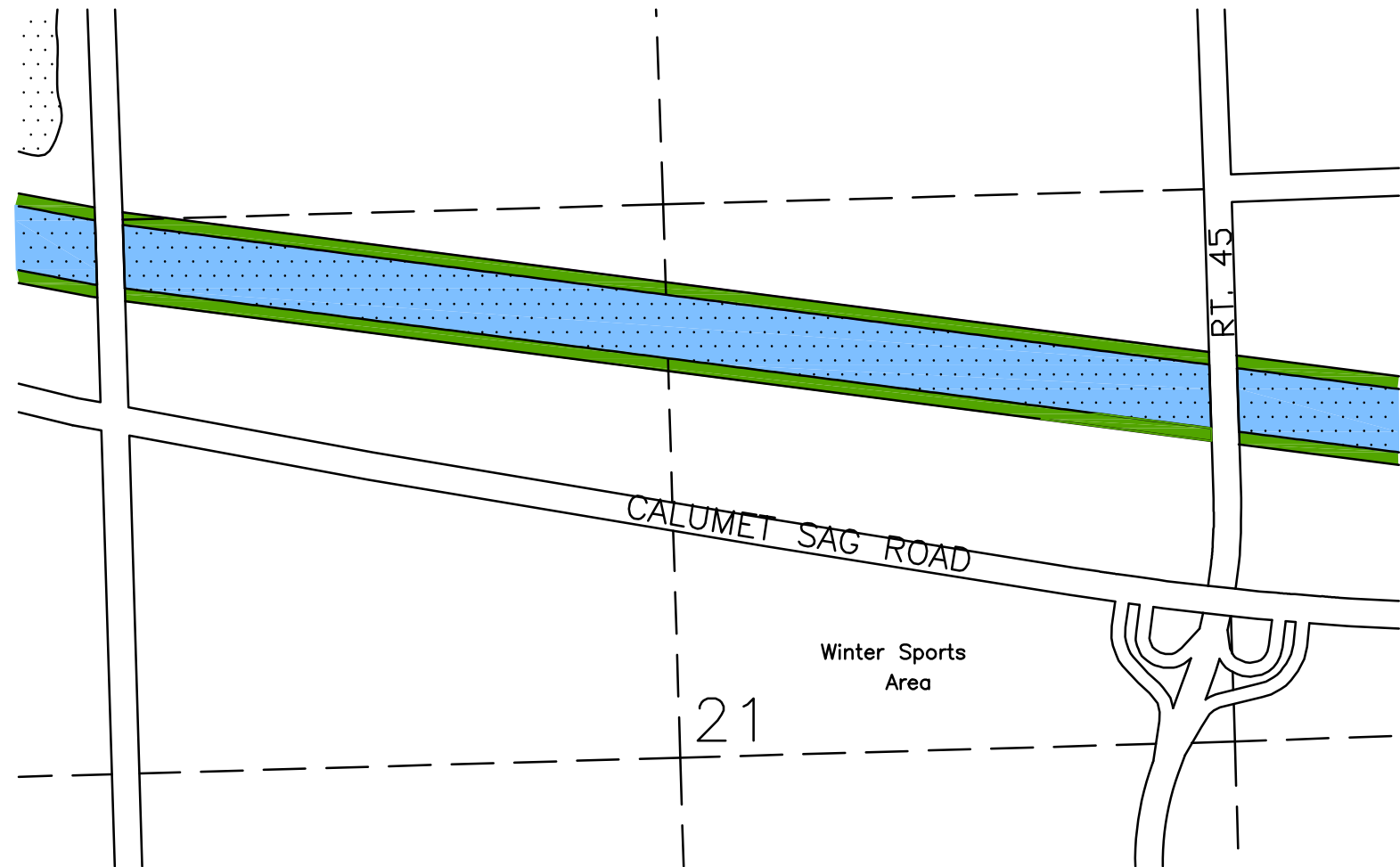

# RIGHT OF WAY OF THE CALUMET-SAG CHANNEL

- PARKS/RECREATION
- LEASED
- VACANT
- CORPORATE USE
- WATERWAYS

NOTE: ALL RIGHT OF WAY THAT HAS BEEN CROSSHATCHED HAS BEEN SOLD OR DEDICATED BY THE METROPOLITAN WATER RECLAMATION DISTRICT

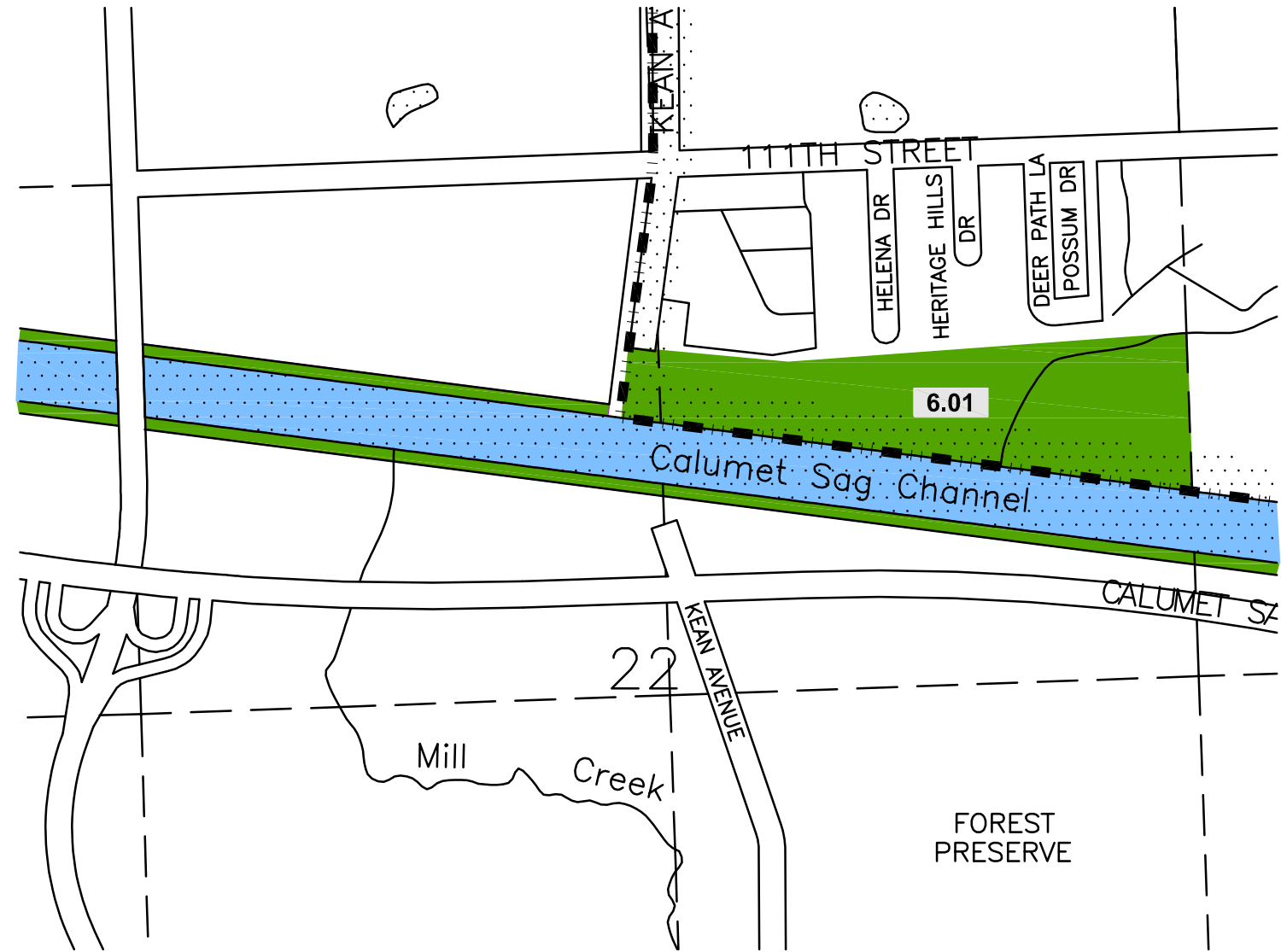

Index No.	Permittee or Lessee	Lease/ Perm.#	Acres Leased	Terms of Lease	River Edge Renaissance Parcel Number
6.01	City of Palos Hills	NL-290	175.25*	05-16-02 to 05-15-2041	18
*Includes Index No. 7.01 & 8.09					

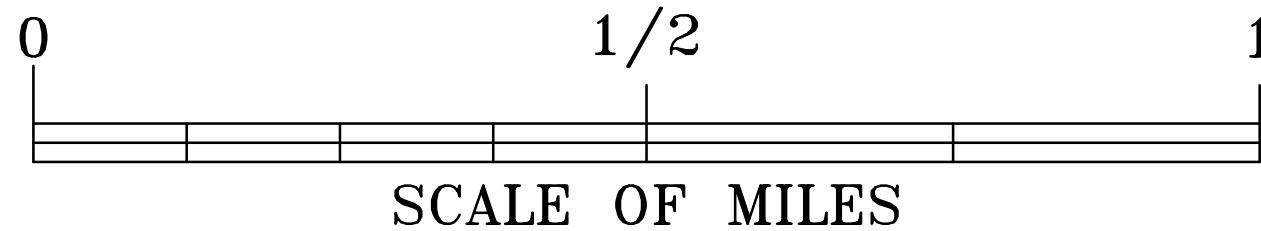

Revised 1/12

# RIGHT OF WAY OF THE CALUMET-SAG CHANNEL

- PARKS/RECREATION
- LEASED
- VACANT
- CORPORATE USE
- WATERWAYS

NOTE: ALL RIGHT OF WAY THAT HAS BEEN CROSSHATCHED HAS BEEN SOLD OR DEDICATED BY THE METROPOLITAN WATER RECLAMATION DISTRICT

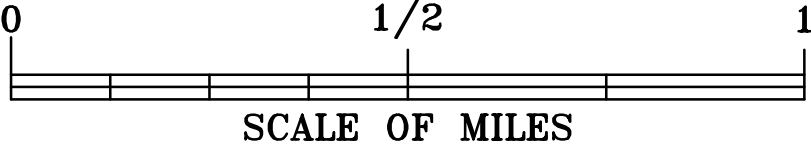
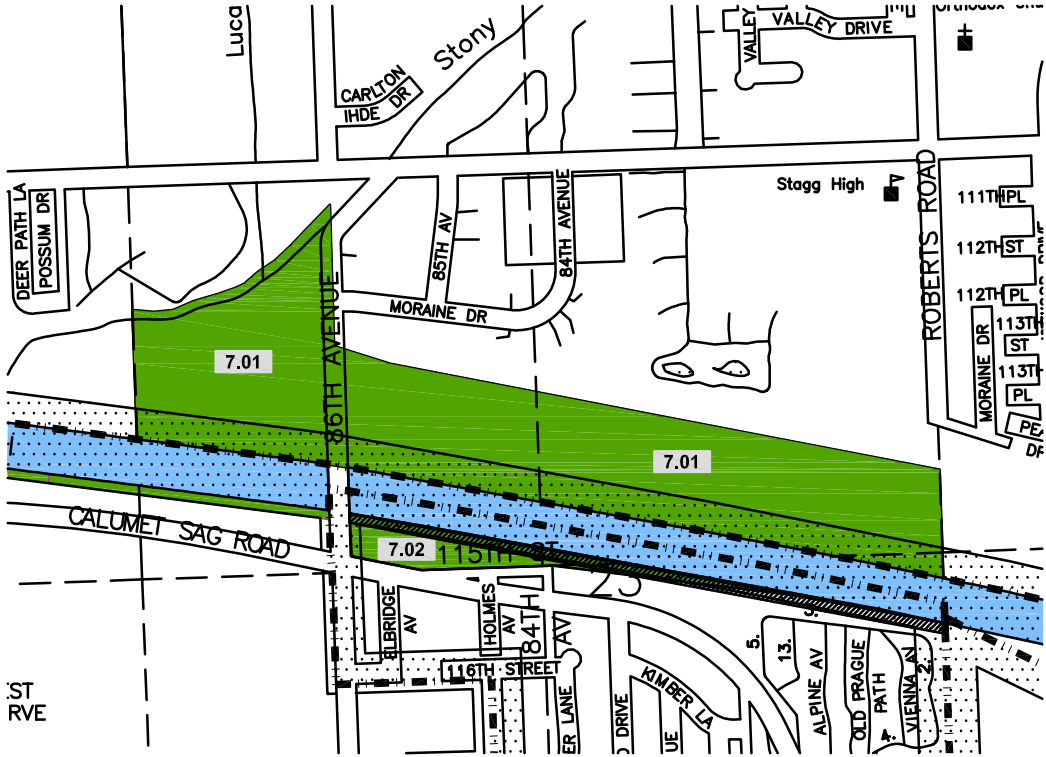

Index No.	Permittee or Lessee	Lease/Perm.#	Acres Leased	Terms of Lease	River Edge Renaissance Parcel Number
7.01	City of Palos Hills	NL-290	172.25*	05-16-02 to 05-15-2041	18
7.02	Village of Palos Park	NL-304	23.20	03-01-10 to 02-28-2049	
	*Includes Index No 6.01 & 8.09				

Revised 5/13

# RIGHT OF WAY OF THE CALUMET-SAG CHANNEL

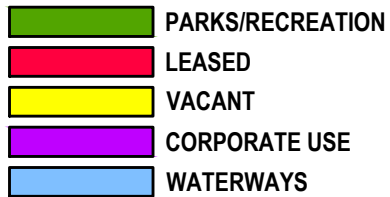

NOTE: ALL RIGHT OF WAY THAT HAS BEEN CROSSHATCHED HAS BEEN SOLD OR DEDICATED BY THE METROPOLITAN WATER RECLAMATION DISTRICT

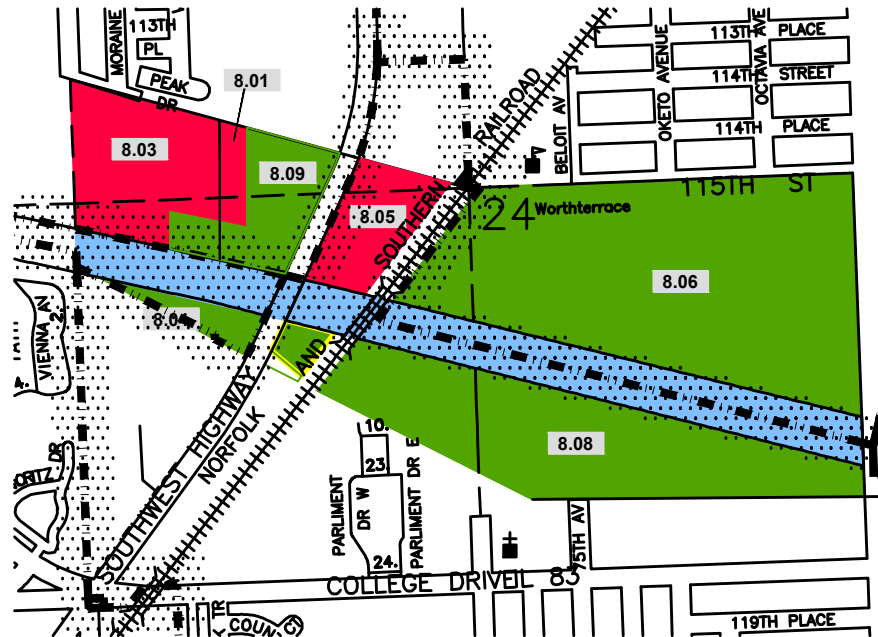

Index No.	Permittee or Lessee	Lease/Perm.#	Acres Leased	Terms of Lease	River Edge Renaissance	
					Parcel Number	
8.01	City of Palos Hills	NL-290	4.65	05-16-02 to 05-15-2041	E#386 CWE 8.93 acres Parcel 8.01, 8.09 & 8.04	
8.02	Deleted	-	-	-	-	
8.03	Consol. School Dist. 230	NL-253	17.00	01-01-03 to 01-31-2042	18	
8.04	City of Palos Heights	NL#271	5.60	07-15-04 to 12-30-2038	19	
8.05	Metra	NL-240	9.97	01-12-00 to 11-30-2040		
8.06	Village of Worth	NL-224	214.10	06-01-96 to 05-31-2035	14	
8.07	Deleted	-	-	-	17	
8.08	City of Palos Heights	NL-190	45.02	01-01-88 to 12-30-2038	15	
8.09	City of Palos Hills	L-290	172.25*	05-16-02 to 05-15-2041		
Includes Parcels 6.01 & 7.01						

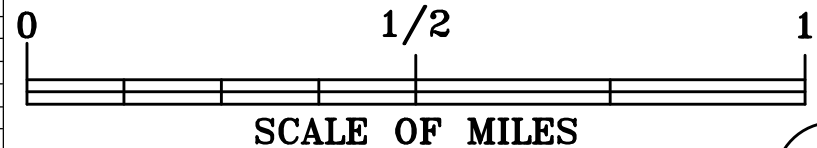



# RIGHT OF WAY OF THE CALUMET-SAG CHANNEL



NOTE: ALL RIGHT OF WAY THAT HAS BEEN CROSSHATCHED HAS BEEN SOLD OR DEDICATED BY THE METROPOLITAN WATER RECLAMATION DISTRICT

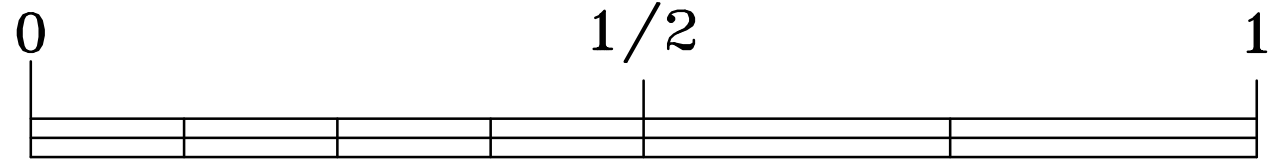

SCALE OF MILES

Index No.	Permittee or Lessee	Lease/ Perm.#	Acres Leased	Terms of Lease	River Edge Renaissance Parcel Number
9.02	Worth-Palos Park District	NL-188	10.69	02-12-82 to 02-11-2032	-
9.03	Village of Worth	NL-224	214.10	06-01-96 to 05-31-2058	12
9.04	City of Palos Heights	NL-190	33.92	01-01-88 to 12-30-2038	13

Revised 1/12

# RIGHT OF WAY OF THE CALUMET-SAG CHANNEL

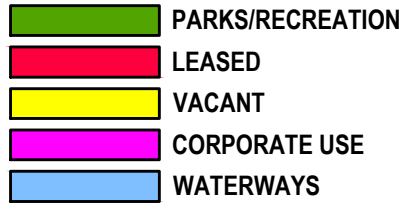

NOTE: ALL RIGHT OF WAY THAT HAS BEEN CROSSHATCHED HAS BEEN SOLD OR DEDICATED BY THE METROPOLITAN WATER RECLAMATION DISTRICT



ALL RIGHT OF WAY THAT HAS BEEN CROSSHATCHED HAS BEEN SOLD OR DEDICATED BY THE METROPOLITAN WATER RECLAMATION DISTRICT

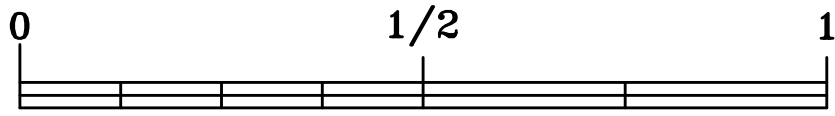

SCALE OF MILES

Index No.	Permittee or Lessee	Lease/ Perm #	Acres Leased	Terms of Lease	River Edge Renaissance Parcel Number
10.01	Sold	-	12.25	-	-
10.02	Sold	-	1.86	-	-
10.03	Trinity College	NL-292	66.57	07-15-08 to 06-30-2058	Part of 10
10.04	Deleted	-	-	-	-
10.05	Deleted	-	-	-	Part of 10
10.06	Deleted	-	-	-	Part of 10

P#485 to Christy Weber Landscapes. 12 acres on Corporate Parcel from 10-17-11 to 12-31-2013

# RIGHT OF WAY OF THE CALUMET-SAG CHANNEL

- PARKS/RECREATION
- LEASED
- VACANT
- CORPORATE USE
- WATERWAYS

NOTE: ALL RIGHT OF WAY THAT HAS BEEN CROSSHATCHED HAS BEEN SOLD OR DEDICATED BY THE METROPOLITAN WATER RECLAMATION DISTRICT

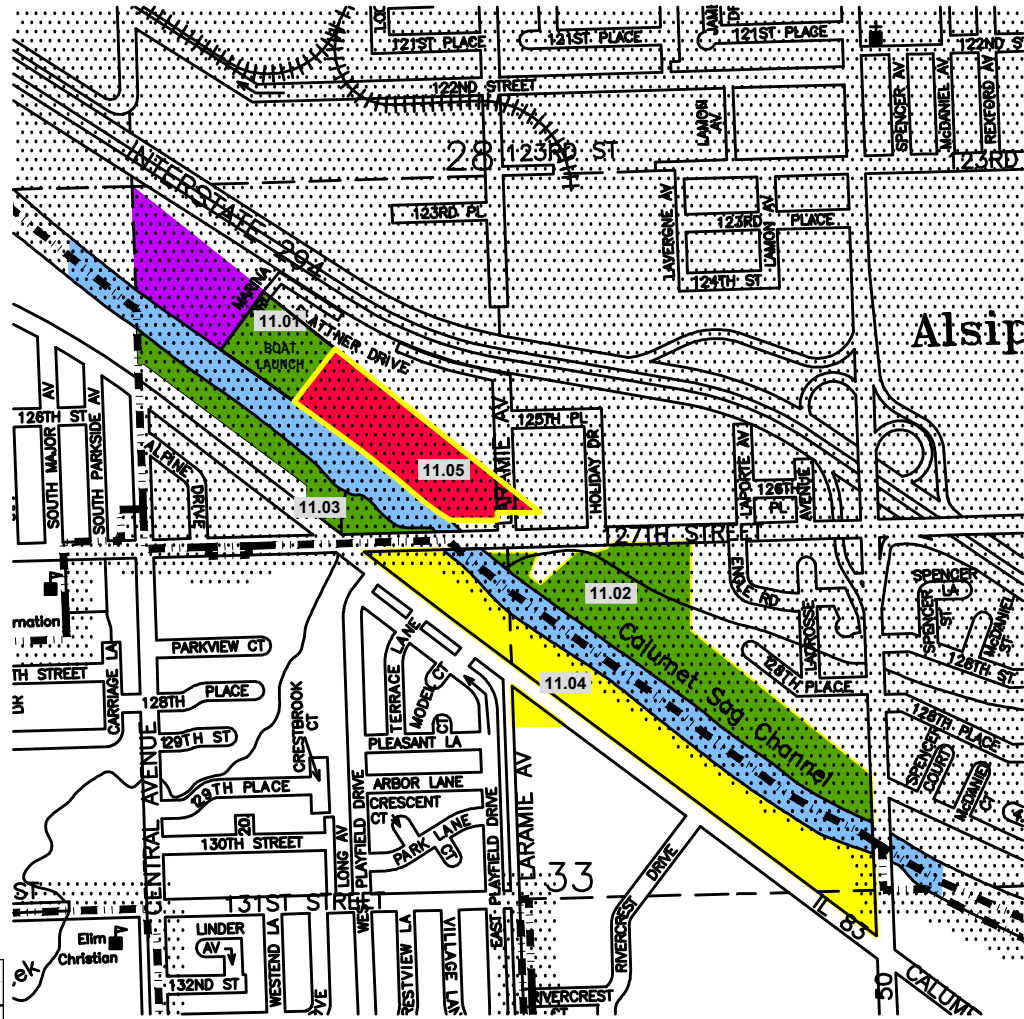

SCALE OF MILES

Index No.	Permittee or Lessee	Lease/ Perm.#	Acres Leased	Terms of Lease	River Edge Renaissance Parcel Number
11.01	Village of Alsip	NL-004	6.71	02-24-83 to 02-23-2013	Part of 9
11.02	Alsip Park District	NL-212	34.49	11-01-93 to 10-31-2052	7
11.03	Alsip Park District	NL-212	12.76	11-01-93 to 10-31-2052	Part of 10
11.04	Vacant		18.73		8
11.05	Ozinga Bros., Inc.	NL#275	10.18	01-01-06 to 12-31-2044	Part of 9

\*Includes Index No. 10.03

# RIGHT OF WAY OF THE CALUMET-SAG CHANNEL

- PARKS/RECREATION
- LEASED
- VACANT
- CORPORATE USE
- WATERWAYS

NOTE: ALL RIGHT OF WAY THAT HAS BEEN CROSSHATCHED HAS BEEN SOLD OR DEDICATED BY THE METROPOLITAN WATER RECLAMATION DISTRICT

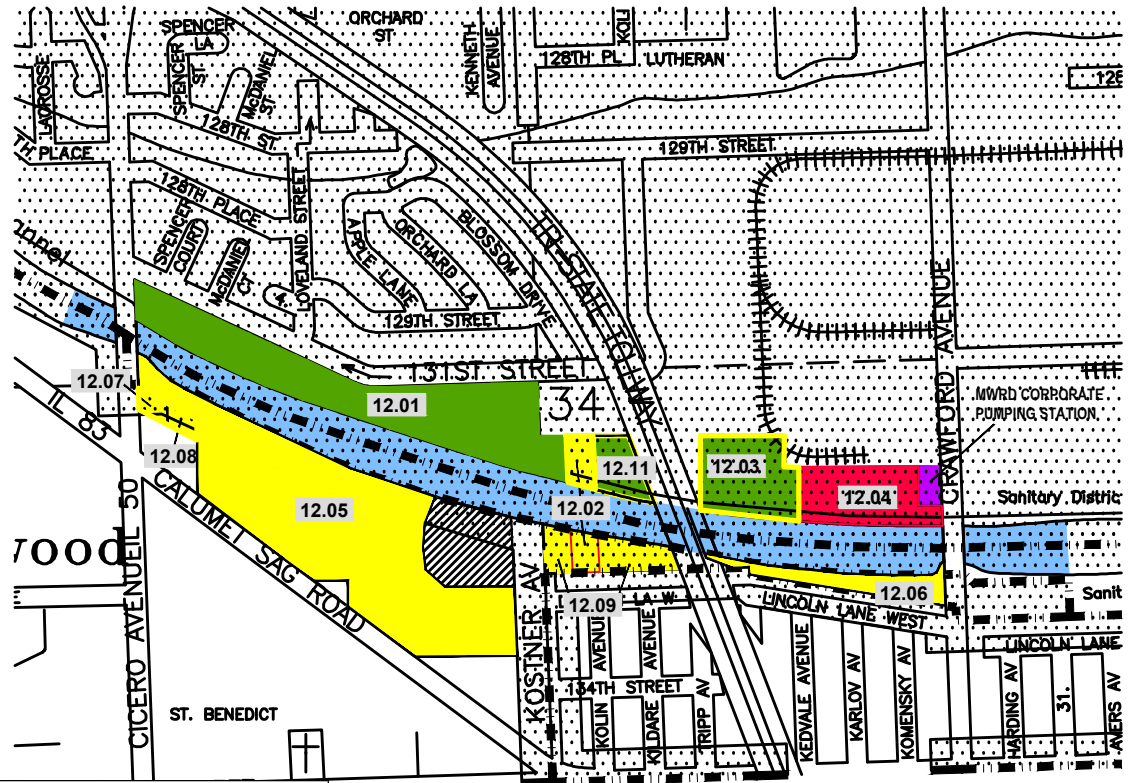

Index No.	Permittee or Lessee	Lease/ Perm.#	Acres Leased	Terms of Lease	River Edge Renaissance Parcel Number
12.01	Alsip Park District	NL-212	22.65	11-01-93 to 10-31-2052	-
12.02	Vacant		2.38	-	-
12.03	Alsip Park District	NL-212	5.14	11-01-93 to 10-31-2052	-
12.04	Prestone Products	NL-286	6.75	01-18-07 to 01-17-2046	-
12.05	Illinois Mining Corp.	P#323	41.22	11-01-03 to 04-30-2014	6
12.06	Vacant		4.38	-	5
12.07	Vacant		0.99	-	6
12.08	Vacant		1.16	-	6
12.09	Vacant		4.85	-	-
12.11	Alsip Park District	NL-212	2.50	11-01-93 to 10-31-2052	E#387/3.74 Acres CWE on Parcels 12.02 & 12.11

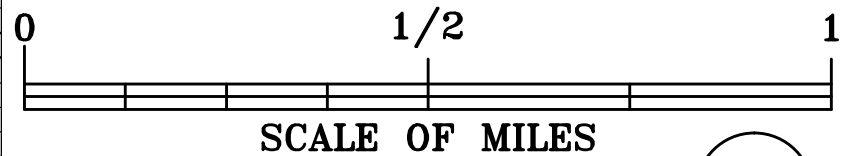

# RIGHT OF WAY OF THE CALUMET-SAG CHANNEL

- PARKS/RECREATION
- LEASED
- VACANT
- CORPORATE USE
- WATERWAYS

NOTE: ALL RIGHT OF WAY THAT HAS BEEN CROSSHATCHED HAS BEEN SOLD OR DEDICATED BY THE METROPOLITAN WATER RECLAMATION DISTRICT

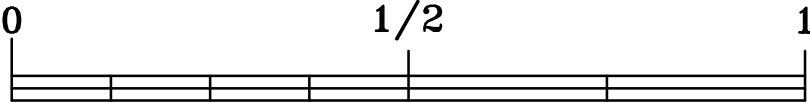
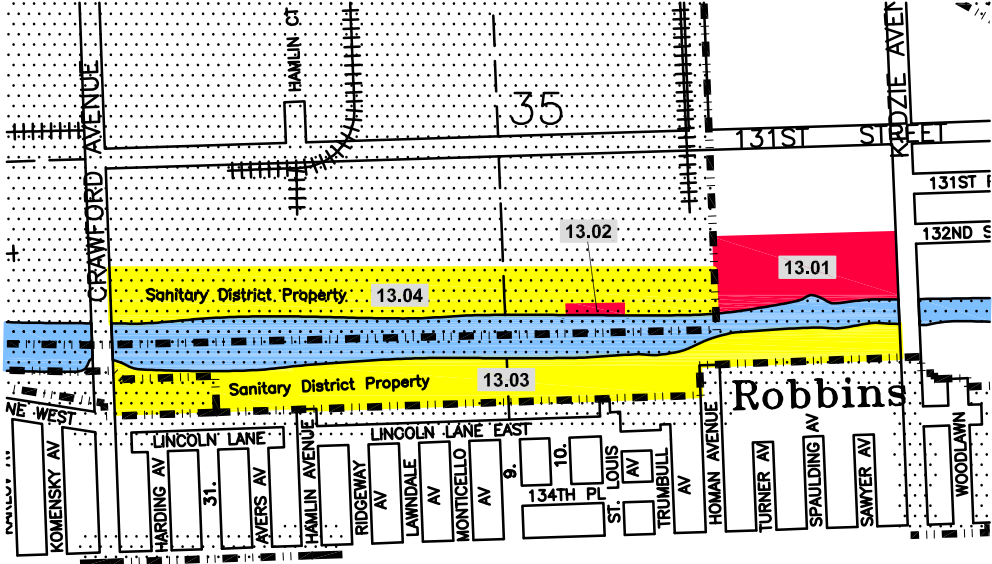

SCALE OF MILES

Index No.	Permittee or Lessee	Lease/ Perm.#	Acres Leased	Terms of Lease	River Edge Renaissance	
					Parcel Number	
13.01	Premcor Refining Group	NL-289	18.50	05-03-07 to 05-02-2046	Easement 382 to West Shore Pipeline Co. Exp. 03-14-2027	
13.02	NuStar	NL306	0.50	04-20-12 to 04-19-2032	-	
13.03	Vacant	-	30.20	-	-	4
13.04	Vacant	-	29.50	-	-	-

Revised 5/13

# RIGHT OF WAY OF THE CALUMET-SAG CHANNEL

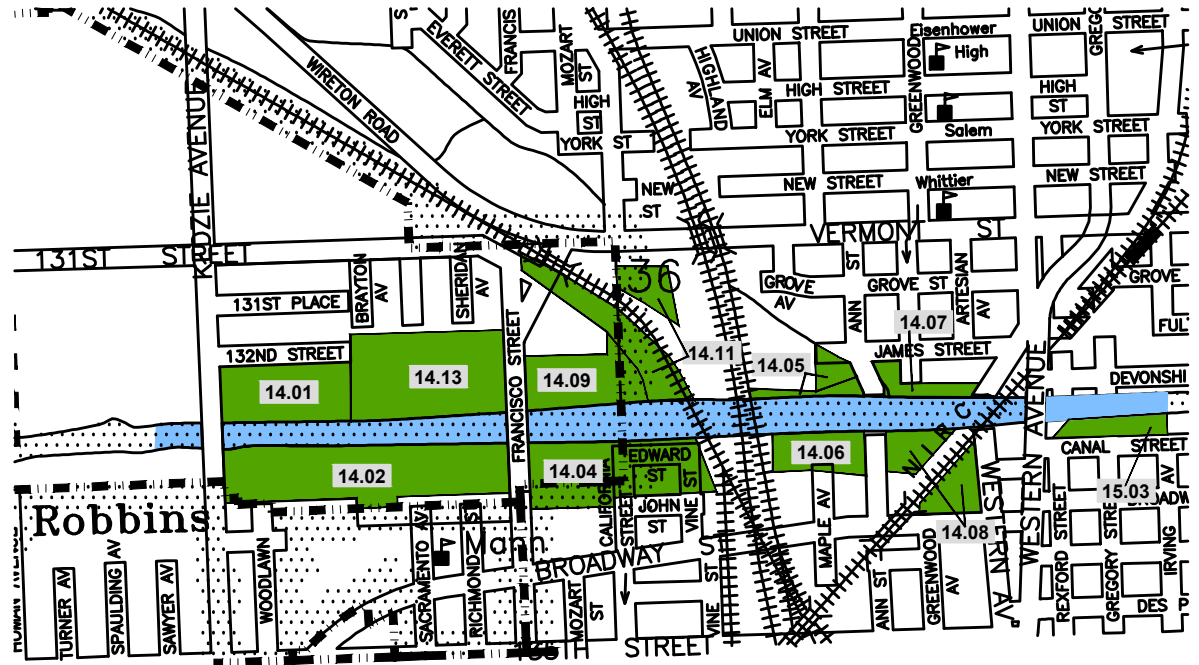
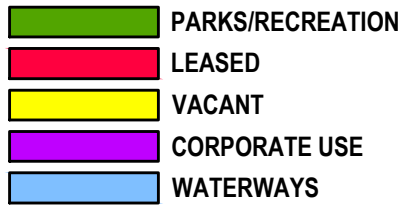

Index No.	Permittee or Lessee	Lease/ Perm. #	Acres Leased	Terms of Lease	River Edge Renaissance Parcel Number
14.01	City of Blue Island	NL-314	6.65	06-01-13 to 05-31-2052	-
14.02	City of Blue Island	NL-314	12.61	06-01-13 to 05-31-2052	2
14.03	Deleted	-	-	-	3
14.04	City of Blue Island	NL-314	4.47	06-01-13 to 05-31-2052	-
14.05	City of Blue Island	NL-314	1.88	06-01-13 to 05-31-2052	-
14.06	City of Blue Island	NL-314	3.90	06-01-13 to 05-31-2052	Part of 1A
14.07	City of Blue Island	NL-314	1.74	06-01-13 to 05-31-2052	-
14.08	City of Blue Island	NL-314	4.72	06-01-13 to 05-31-2052	Part of 1A
14.09	City of Blue Island	NL-314	3.44	06-01-13 to 05-31-2052	Part of 1A
14.10	Deleted	-	0.96	-	-
14.11	City of Blue Island	NL-314	9.5	06-01-13 to 05-31-2052	-
14.12	Deleted	-	-	-	-
14.13	City of Blue Island	NL-314	10.74	06-01-13 to 05-31-2052	-



SCALE OF MILES

# RIGHT OF WAY OF THE CALUMET-SAG CHANNEL



NOTE: ALL RIGHT OF WAY THAT HAS BEEN CROSSHATCHED HAS BEEN SOLD OR DEDICATED BY THE METROPOLITAN WATER RECLAMATION DISTRICT

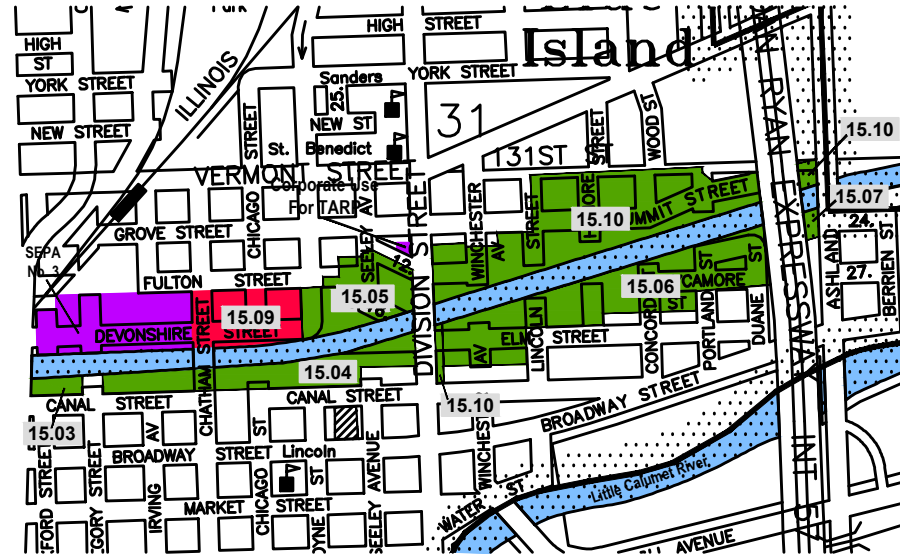

Index No.	Permittee or Lessee	Lease/ Perm.#	Acres Leased	Terms of Lease	River Edge Renaissance Parcel Number
15.01	Deleted	-	-	-	-
15.02	Deleted	-	-	-	-
15.03	City of Blue Island	NL-314	3.10	06-01-13 to 05-31-2052	Part of 1A
15.04	City of Blue Island	NL-314	8.12	06-01-13 to 05-31-2052	Part of 1A
15.05	City of Blue Island	NL-314	3.21	06-01-13 to 05-31-2052	Part of 1A
15.06	City of Blue Island	NL-314	15.89	06-01-13 to 05-31-2052	Part of 1A
15.07	City of Blue Island	NL-314	0.94	06-01-13 to 05-31-2052	Part of 1A
15.08	Deleted	-	-	-	Part of 1A
15.09	City of Blue Island	NL-204	3.65	10-15-90 to 10-14 2015	-
15.10	City of Blue Island	NL-314	18.33	06-01-13 to 05-31-2052	-

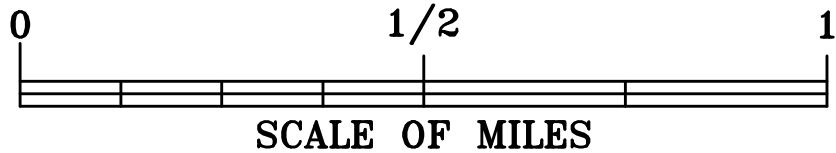

Revised 3/14

# RIGHT OF WAY OF THE CALUMET-SAG CHANNEL

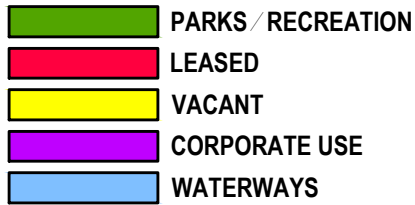

NOTE: ALL RIGHT OF WAY THAT HAS BEEN CROSSHATCHED HAS BEEN SOLD OR DEDICATED BY THE METROPOLITAN WATER RECLAMATION DISTRICT

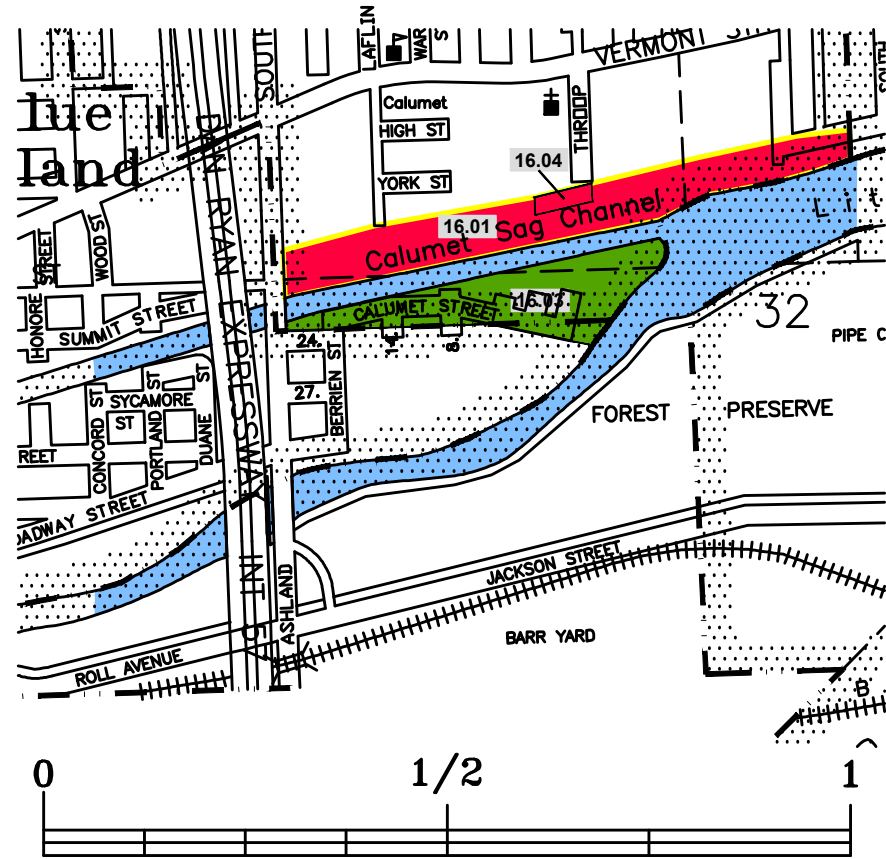

Index No.	Permittee or Lessee	Lease/ Perm.#	Acres Leased	Terms of Lease	River Edge Renaissance Parcel Number
16.01	Ozinga Ready Mix	NL-309	24.32	09-15-12 to 09-14-2051	
16.02	Deleted	-		-	
16.03	City of Blue Island	NL-314	11.65	06-01-13 to 05-31-2052	-
16.04	Ferguson Ent., Inc.	Permit 300	1.18	09-01-11 to 08-31-2016	-
16.05	Deleted	-		-	-

Revised 3/14