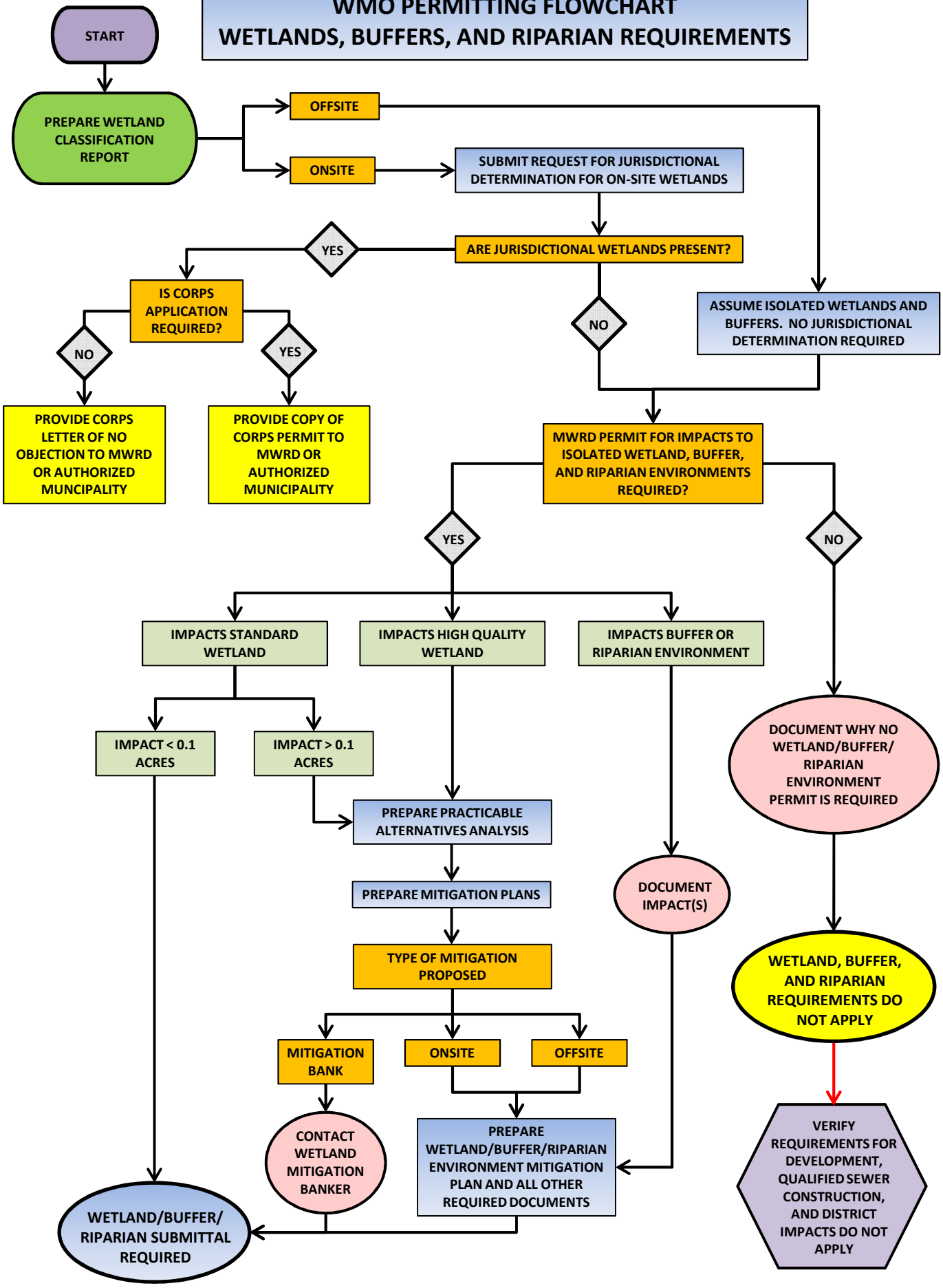WMO PERMITTING FLOWCHART
WETLANDS, BUFFERS, AND RIPARIAN REQUIREMENTS