

Legend

- DWP 100-yr Inundation Area
- Lower Des Plaines River Watershed Study Area
- FEMA Floodplain**
- Zone A, AH and AO
- Zone AE
- DWP River/Streams
- Municipal Boundary
- County Boundary

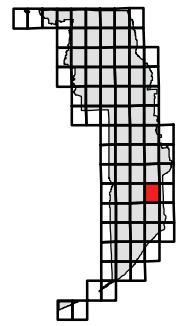

	CLIENT: METROPOLITAN WATER RECLAMATION DISTRICT OF GREATER CHICAGO	TITLE: COMPARISON OF DWP 100-YR INUNDATION MAPPING AND FEMA EFFECTIVE FIRM LOWER DES PLAINES RIVER WATERSHED	PROJ. 080043 FIRM PANEL 17031C0477J SHEET 60 OF 82	
	CHRISTOPHER B. BURKE ENGINEERING, LTD. 9575 W. Higgins Road, Suite 600 Rosemont, Illinois 60018 (847) 823-0500	FILE NAME: Map Document: (Z:\MWRD\GC\08-0043 Phase B\Water\Des Plaines\exhibits\FIRM Panels.mxd) DATE -- TIME: 11/23/2010 -- 12:58:15 PM	DRW: DWALTERS SCALE: 1" = 1,000' GIS USER: DWALTERS	DRAWING NO. APPENDIX A

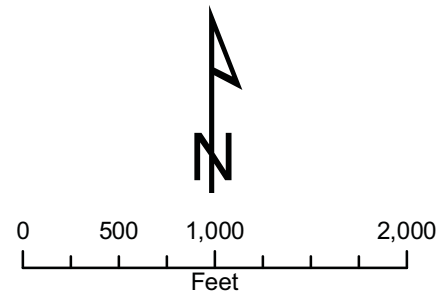

Legend

- DWP 100-yr Inundation Area
- Lower Des Plaines River Watershed Study Area
- FEMA Floodplain**
- Zone A, AH and AO
- Zone AE
- DWP River/Streams
- Municipal Boundary
- County Boundary

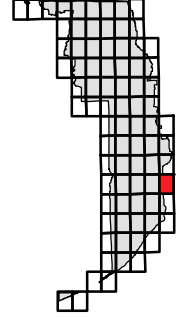
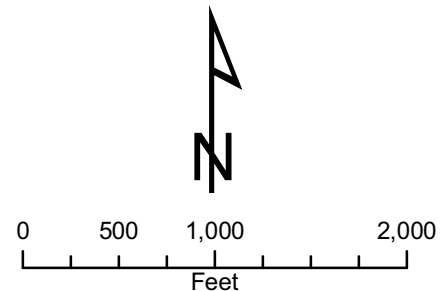

	CLIENT: METROPOLITAN WATER RECLAMATION DISTRICT OF GREATER CHICAGO	TITLE: COMPARISON OF DWP 100-YR INUNDATION MAPPING AND FEMA EFFECTIVE FIRM LOWER DES PLAINES RIVER WATERSHED	PROJ. 080043 FIRM PANEL 17031C0485J SHEET 61 OF 82												
	CHRISTOPHER B. BURKE ENGINEERING, LTD. 9575 W. Higgins Road, Suite 600 Rosemont, Illinois 60018 (847) 823-0500	<table border="1" style="width: 100%; border-collapse: collapse;"> <tr> <td>FILE NAME</td> <td>Map Document: (Z:\MWRD\GC\08-0043 Phase B\Water\Des Plaines\exhibits\FIRM Panels.mxd)</td> <td>DWN.</td> <td>DRW</td> </tr> <tr> <td>DATE -- TIME</td> <td>11/23/2010 -- 12:58:15 PM</td> <td>SCALE:</td> <td>1"= 1,000'</td> </tr> <tr> <td>MODEL:</td> <td>ArcGIS 9.3</td> <td>GIS USER:</td> <td>DWALTERS</td> </tr> </table>	FILE NAME	Map Document: (Z:\MWRD\GC\08-0043 Phase B\Water\Des Plaines\exhibits\FIRM Panels.mxd)	DWN.	DRW	DATE -- TIME	11/23/2010 -- 12:58:15 PM	SCALE:	1"= 1,000'	MODEL:	ArcGIS 9.3	GIS USER:	DWALTERS	DRAWING NO. APPENDIX A
	FILE NAME	Map Document: (Z:\MWRD\GC\08-0043 Phase B\Water\Des Plaines\exhibits\FIRM Panels.mxd)	DWN.	DRW											
DATE -- TIME	11/23/2010 -- 12:58:15 PM	SCALE:	1"= 1,000'												
MODEL:	ArcGIS 9.3	GIS USER:	DWALTERS												

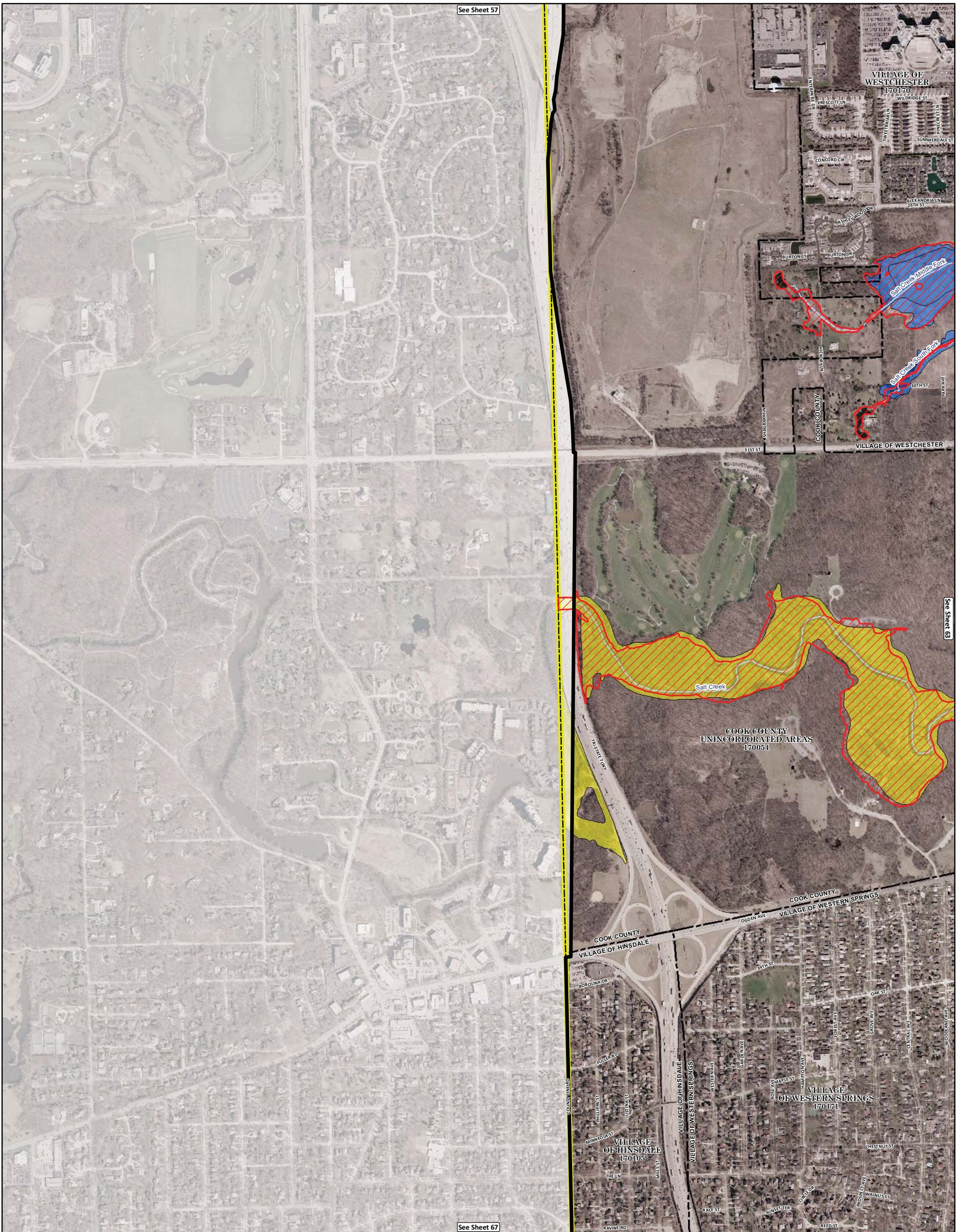

Legend

- DWP 100-yr Inundation Area
- Lower Des Plaines River Watershed Study Area
- FEMA Floodplain**
- Zone A, AH and AO
- Zone AE
- DWP River/Streams
- Municipal Boundary
- County Boundary

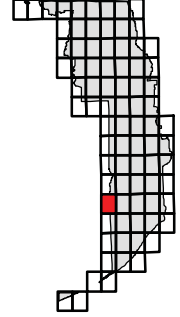
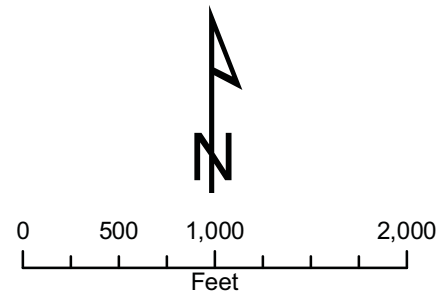

	<p>CLIENT:</p> <p style="text-align: center;">METROPOLITAN WATER RECLAMATION DISTRICT OF GREATER CHICAGO</p> <p>CHRISTOPHER B. BURKE ENGINEERING, LTD. 9575 W. Higgins Road, Suite 600 Rosemont, Illinois 60018 (847) 823-0500</p>	<p>TITLE:</p> <p style="text-align: center;">COMPARISON OF DWP 100-YR INUNDATION MAPPING AND FEMA EFFECTIVE FIRM LOWER DES PLAINES RIVER WATERSHED</p>	<p>PROJ. 080043</p> <p>FIRM PANEL 17031C0458J</p> <p>SHEET 62 OF 82</p>
	<p>FILE NAME Map Document: (Z:\MWRD\GC\08-0043 Phase B\Water\Des Plaines\exhibits\FIRM Panels.mxd)</p>		<p>DRAWING NO.</p> <p style="text-align: center;">APPENDIX A</p>
	<p>DATE -- TIME 11/23/2010 -- 12:58:15 PM</p>		<p>MODEL: ArcGIS 9.3</p> <p>DRW SCALE: 1"= 1,000'</p> <p>GIS USER: DWALTERS</p>

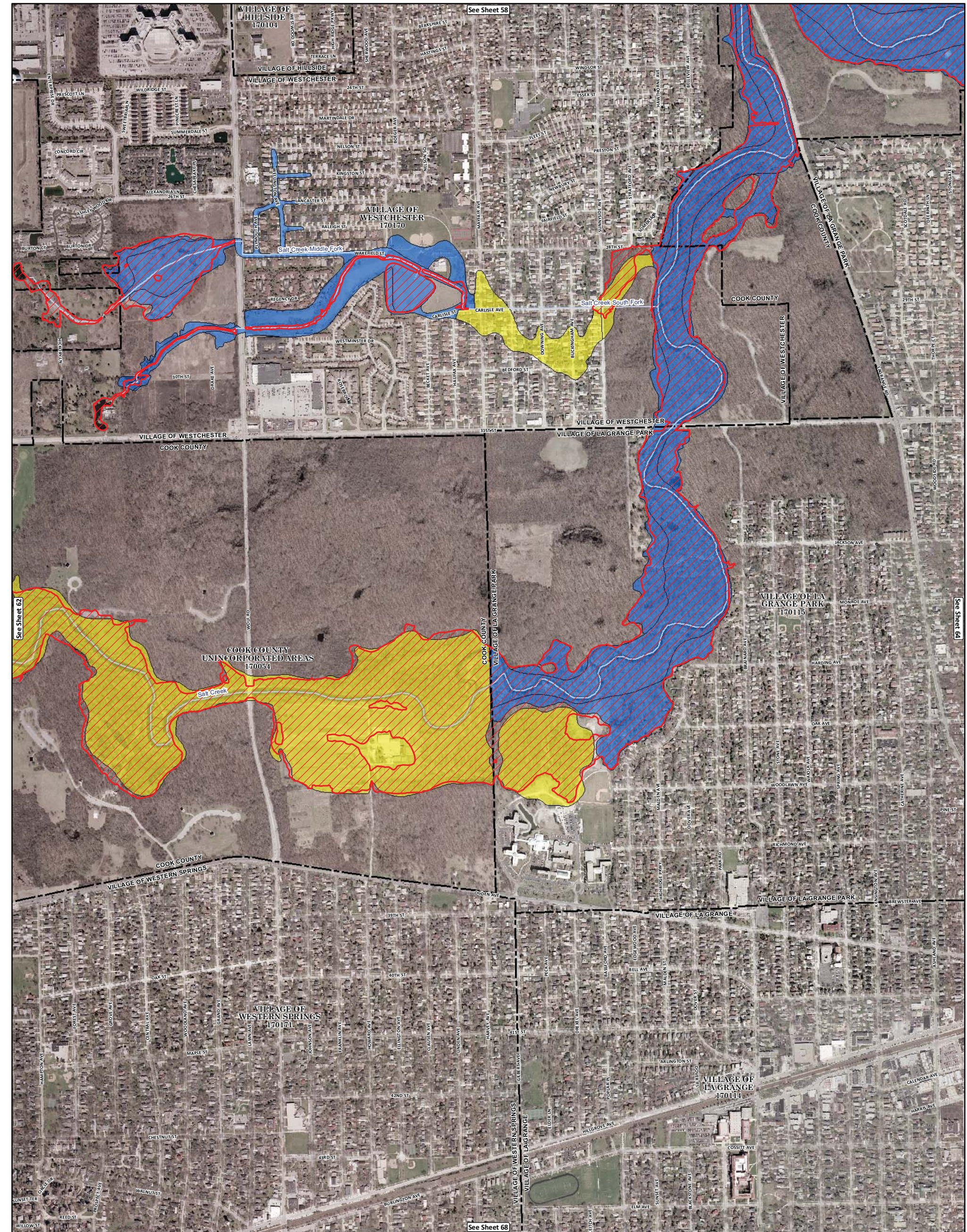

Legend

- DWP 100-yr Inundation Area
- FEMA Floodplain Zone A, AH and AO
- FEMA Floodplain Zone AE
- Lower Des Plaines River Watershed Study Area
- DWP River/Streams
- Municipal Boundary
- County Boundary

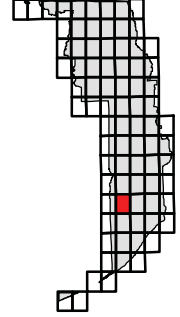
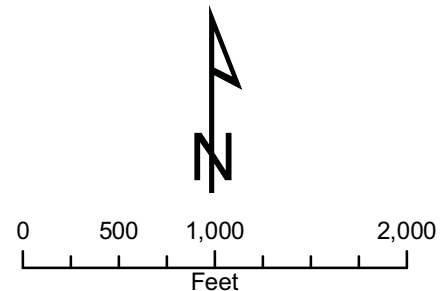

	CLIENT: METROPOLITAN WATER RECLAMATION DISTRICT OF GREATER CHICAGO	TITLE: COMPARISON OF DWP 100-YR INUNDATION MAPPING AND FEMA EFFECTIVE FIRM LOWER DES PLAINES RIVER WATERSHED	PROJ. 080043 FIRM PANEL 17031C0459J SHEET 63 OF 82	
	CHRISTOPHER B. BURKE ENGINEERING, LTD. 9575 W. Higgins Road, Suite 600 Rosemont, Illinois 60018 (847) 823-0500	FILE NAME: Map Document: (Z:\MWRDGC\08-0043 Phase B\Water\Des Plaines\exhibits\FIRM Panels.mxd) DATE -- TIME: 11/23/2010 -- 12:58:15 PM	MODEL: ArcGIS 9.3 DWG: DRW SCALE: 1"= 1,000' GIS USER: DWALTERS	DRAWING NO. APPENDIX A

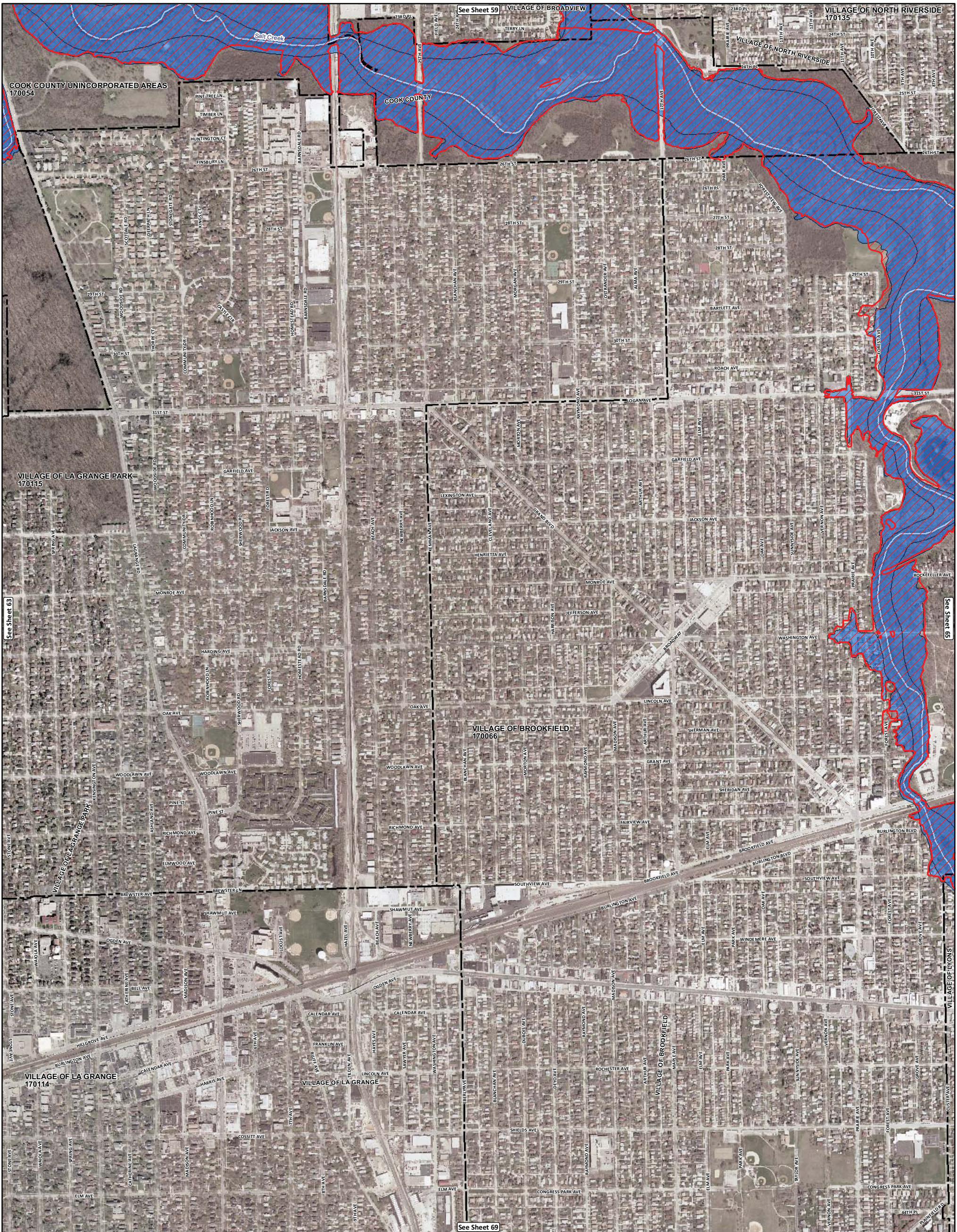

Legend

- Zone A, AH and AO
- Zone AE
- Lower Des Plaines River Watershed Study Area
- DWP River/Streams
- Municipal Boundary
- County Boundary

	CLIENT: METROPOLITAN WATER RECLAMATION DISTRICT OF GREATER CHICAGO	TITLE: COMPARISON OF DWP 100-YR INUNDATION MAPPING AND FEMA EFFECTIVE FIRM LOWER DES PLAINES RIVER WATERSHED	PROJ. 080043 FIRM PANEL 17031C0478J SHEET 64 OF 82								
	CHRISTOPHER B. BURKE ENGINEERING, LTD. 9575 W. Higgins Road, Suite 600 Rosemont, Illinois 60018 (847) 823-0500	<table border="1" style="width: 100%; border-collapse: collapse;"> <tr> <td>FILE NAME</td> <td>Map Document: (Z:\MWRD\GC\08-0043 Phase B\Water\Des Plaines\exhibits\FIRM Panels.mxd)</td> <td>DRW</td> </tr> <tr> <td>DATE -- TIME</td> <td>11/23/2010 -- 12:58:15 PM</td> <td>SCALE: 1"= 1,000'</td> </tr> <tr> <td>MODEL:</td> <td>ArcGIS 9.3</td> <td>GIS USER: DWALTERS</td> </tr> </table>	FILE NAME	Map Document: (Z:\MWRD\GC\08-0043 Phase B\Water\Des Plaines\exhibits\FIRM Panels.mxd)	DRW	DATE -- TIME	11/23/2010 -- 12:58:15 PM	SCALE: 1"= 1,000'	MODEL:	ArcGIS 9.3	GIS USER: DWALTERS
FILE NAME	Map Document: (Z:\MWRD\GC\08-0043 Phase B\Water\Des Plaines\exhibits\FIRM Panels.mxd)	DRW									
DATE -- TIME	11/23/2010 -- 12:58:15 PM	SCALE: 1"= 1,000'									
MODEL:	ArcGIS 9.3	GIS USER: DWALTERS									

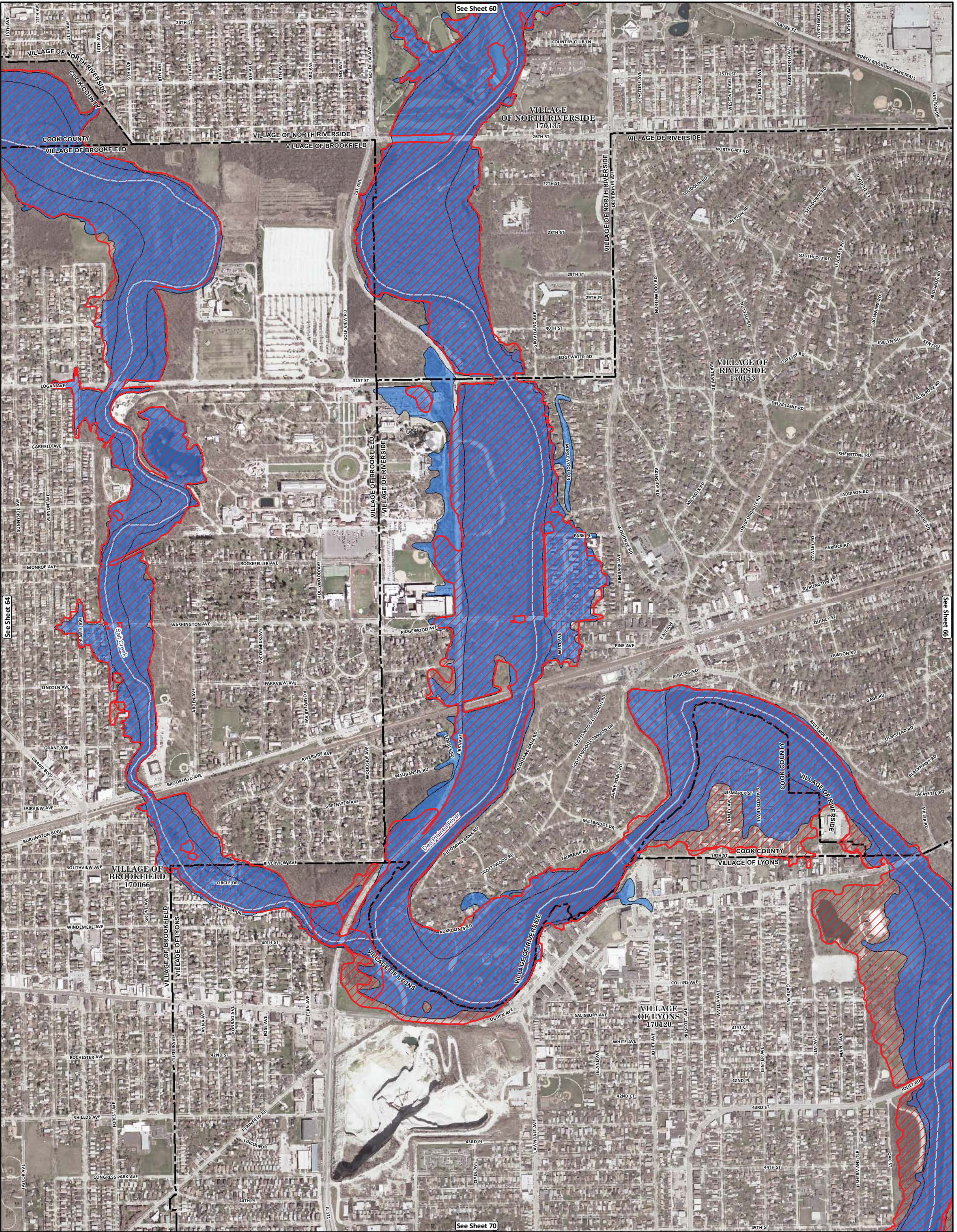

Legend

- DWP 100-yr Inundation Area
- Lower Des Plaines River Watershed Study Area
- FEMA Floodplain**
- Zone A, AH and AO
- Zone AE
- DWP River/Streams
- Municipal Boundary
- County Boundary

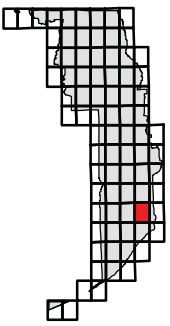
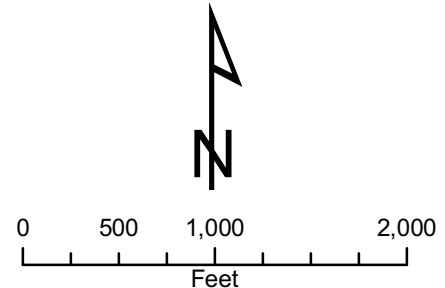

	CLIENT: METROPOLITAN WATER RECLAMATION DISTRICT OF GREATER CHICAGO	TITLE: COMPARISON OF DWP 100-YR INUNDATION MAPPING AND FEMA EFFECTIVE FIRM LOWER DES PLAINES RIVER WATERSHED	PROJ. 080043 FIRM PANEL 17031C0479J SHEET 65 OF 82	
	CHRISTOPHER B. BURKE ENGINEERING, LTD. 9575 W. Higgins Road, Suite 600 Rosemont, Illinois 60018 (847) 823-0500	FILE NAME: Map Document: (Z:\MWRD\GC\08-0043 Phase B\Water\Des Plaines\exhibits\FIRM Panels.mxd) DATE -- TIME: 11/23/2010 -- 12:58:15 PM	DWN: DRW SCALE: 1" = 1,000' GIS USER: DWALTERS	DRAWING NO. APPENDIX A

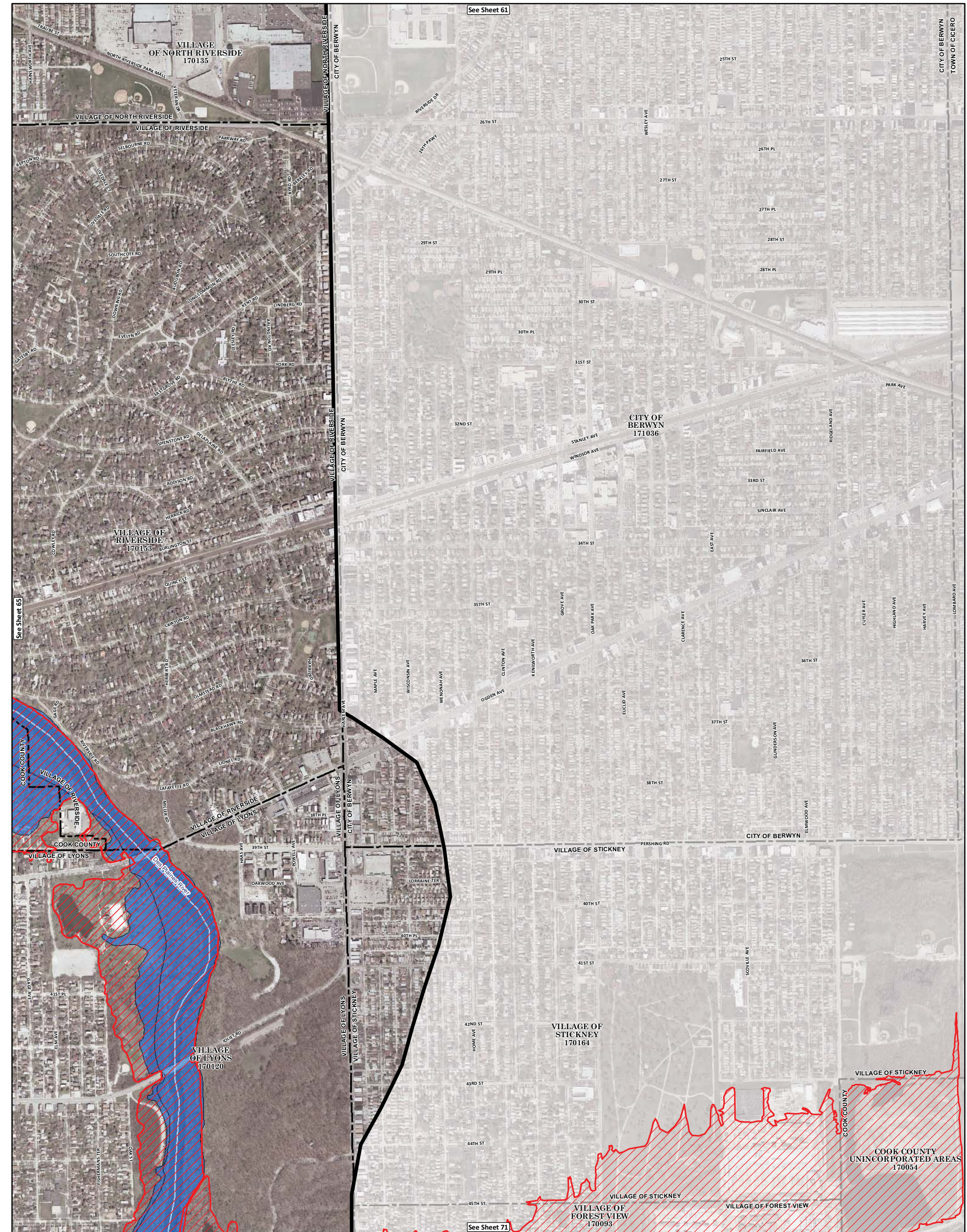

Legend

- DWP 100-yr Inundation Area
- Lower Des Plaines River Watershed Study Area
- FEMA Floodplain Zone A, AH and AO
- FEMA Floodplain Zone AE
- DWP River/Streams
- Municipal Boundary
- County Boundary

0 500 1,000 2,000 Feet

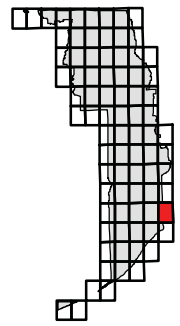



	CLIENT:	TITLE:	PROJ. 080043
	METROPOLITAN WATER RECLAMATION DISTRICT OF GREATER CHICAGO	COMPARISON OF DWP 100-YR INUNDATION MAPPING AND FEMA EFFECTIVE FIRM LOWER DES PLAINES RIVER WATERSHED	FIRM PANEL 17031C0483J
	CHRISTOPHER B. BURKE ENGINEERING, LTD. 9575 W. Higgins Road, Suite 600 Rosemont, Illinois 60018 (847) 823-0500	FILE NAME Map Document: (Z:\MWRD\GC\08-0043 Phase B\Water\Des Plaines\exhibits\FIRM Panels.mxd) DATE -- TIME 11/23/2010 -- 12:58:15 PM MODEL: ArcGIS 9.3 DWN. DRW SCALE: 1"= 1,000' GIS USER: DWALTERS	SHEET 66 OF 82 DRAWING NO. APPENDIX A

See Sheet 62

See Sheet 68

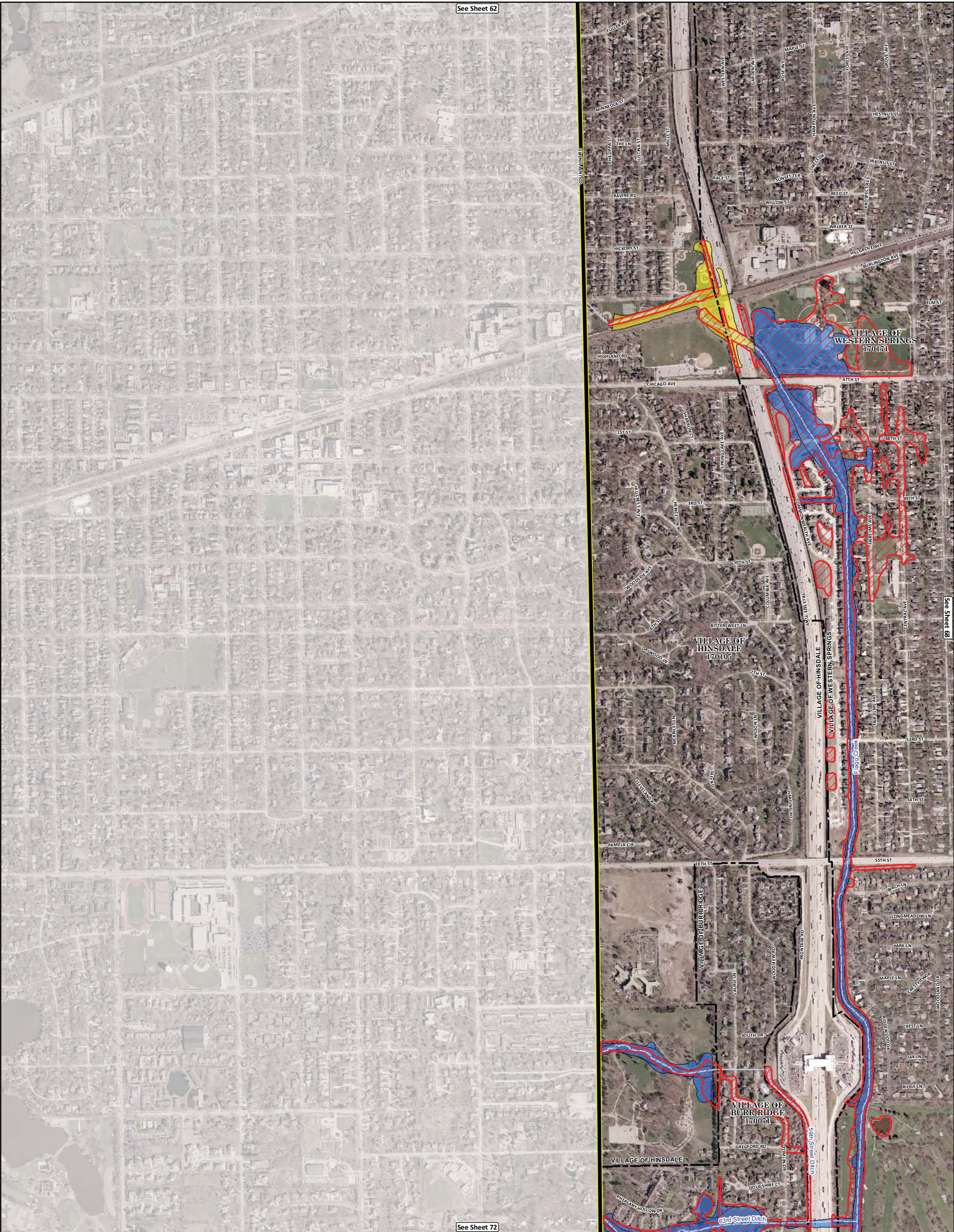
See Sheet 72



Legend

- DWP 100-yr Inundation Area
- Lower Des Plaines River Watershed Study Area
- FEMA Floodplain**
- Zone A, AH and AO
- Zone AE
- DWP River/Streams
- Municipal Boundary
- County Boundary

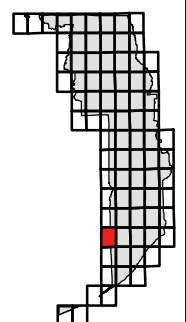
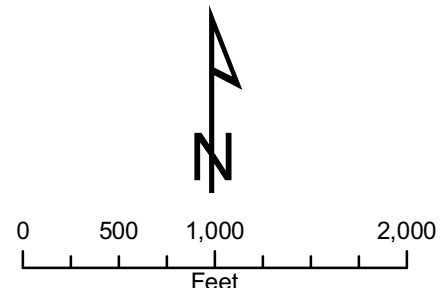

CLIENT:
METROPOLITAN WATER RECLAMATION DISTRICT OF GREATER CHICAGO
 CHRISTOPHER B. BURKE ENGINEERING, LTD.
 9575 W. Higgins Road, Suite 600 Rosemont, Illinois 60018 (847) 823-0500

TITLE:
COMPARISON OF DWP 100-YR INUNDATION MAPPING AND FEMA EFFECTIVE FIRM LOWER DES PLAINES RIVER WATERSHED

FILE NAME	Map Document: (Z:\MWRD\GIS\08-0043 Phase B\Water\Des Plaines\exhibits\FIRM Panels.mxd)	DRW
DATE -- TIME	11/23/2010 -- 12:58:15 PM	SCALE: 1" = 1,000'
MODEL:	ArcGIS 9.3	GIS USER: DWALTERS

PROJ. 080043
 FIRM PANEL 17031C0466J
 SHEET 67 OF 82
 DRAWING NO. **APPENDIX A**

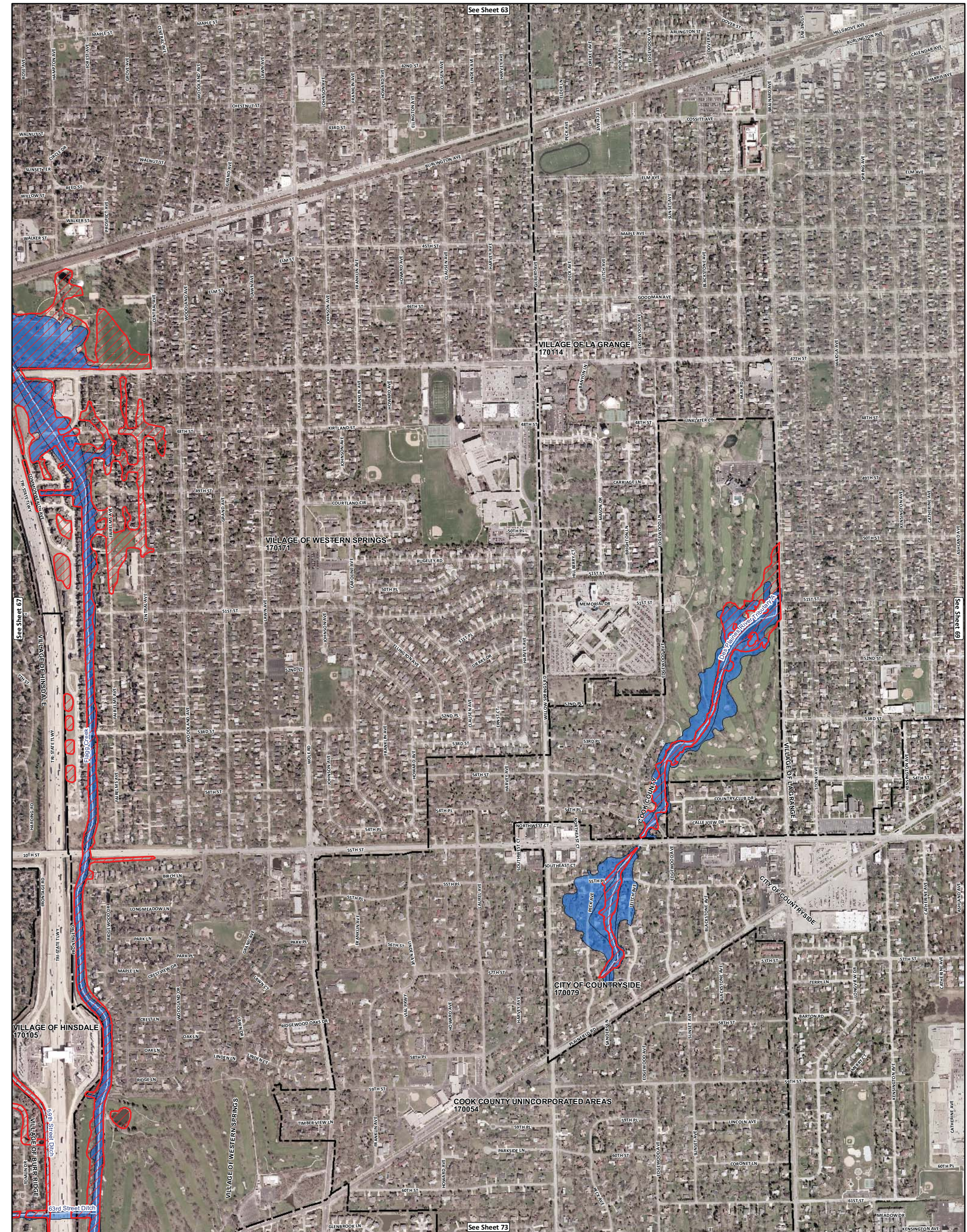

Legend

- FEMA Floodplain
- Zone A, AH and AO
- Zone AE
- Lower Des Plaines River Watershed Study Area
- DWP River/Streams
- Municipal Boundary
- County Boundary

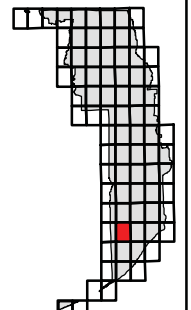
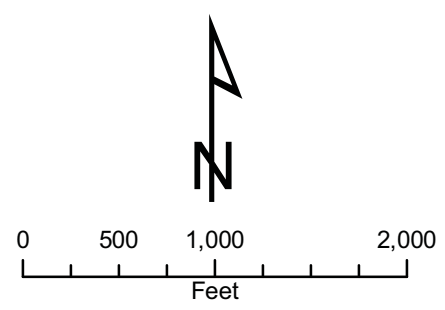

	<p>CLIENT:</p> <p style="text-align: center;">METROPOLITAN WATER RECLAMATION DISTRICT OF GREATER CHICAGO</p> <p>CHRISTOPHER B. BURKE ENGINEERING, LTD. 9575 W. Higgins Road, Suite 600 Rosemont, Illinois 60018 (847) 823-0500</p>	<p>TITLE:</p> <p style="text-align: center;">COMPARISON OF DWP 100-YR INUNDATION MAPPING AND FEMA EFFECTIVE FIRM LOWER DES PLAINES RIVER WATERSHED</p>	<p>PROJ. 080043</p> <p>FIRM PANEL 17031C0467J</p> <p>SHEET 68 OF 82</p>
	<p>FILE NAME Map Document: (Z:\MWR\DC\08-0043 Phase B\Water\Des Plaines\exhibits\FIRM Panels.mxd)</p> <p>DATE -- TIME 11/23/2010 -- 12:58:15 PM</p>		<p>DRAWING NO. APPENDIX A</p>

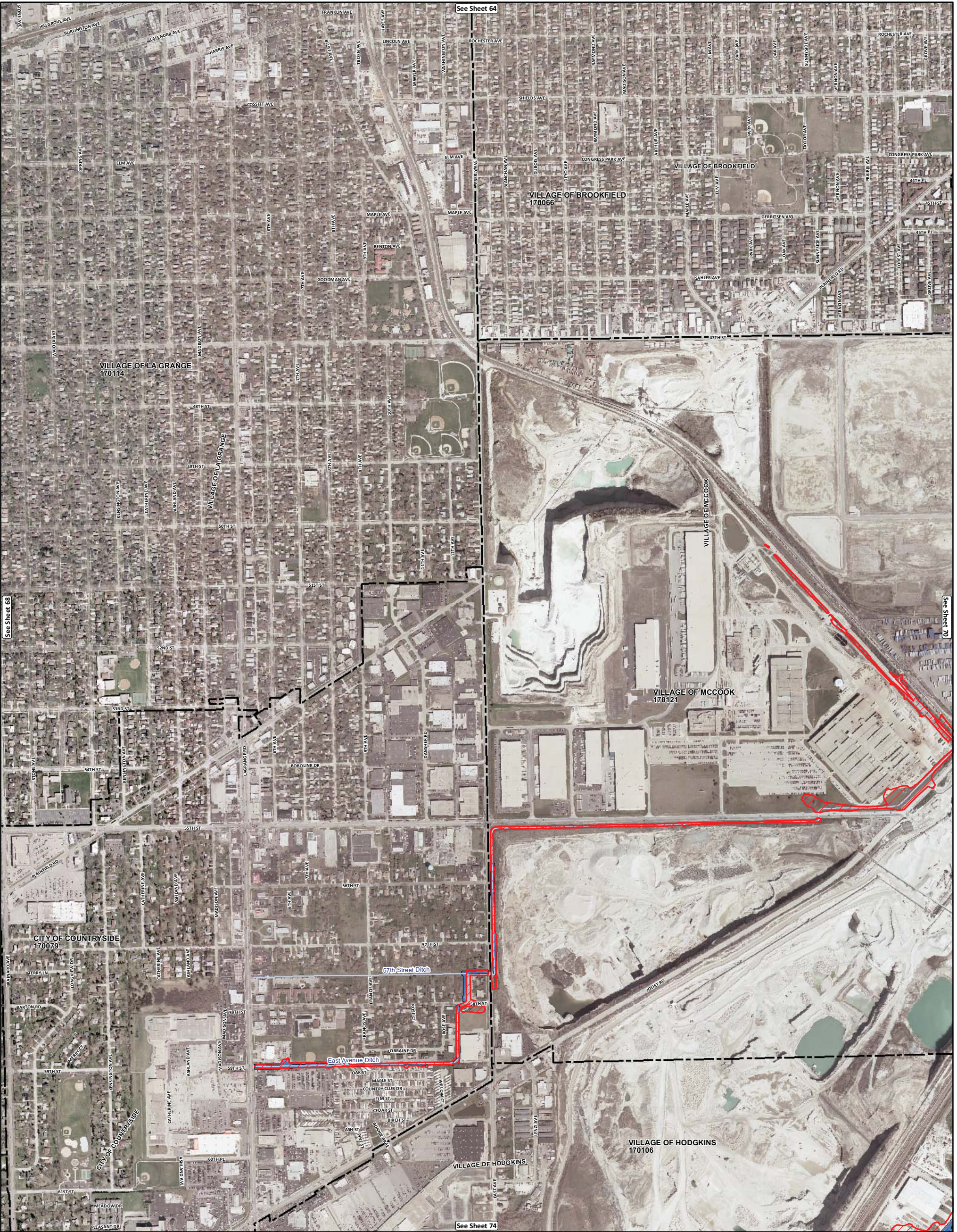

Legend

FEMA Floodplain

- Zone A, AH and AO
- Zone AE

- Lower Des Plaines River Watershed Study Area
- DWP River/Streams
- Municipal Boundary
- County Boundary

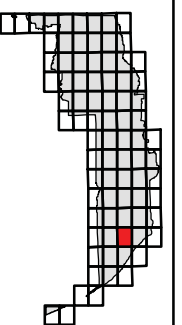
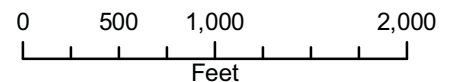

CLIENT:
METROPOLITAN WATER RECLAMATION DISTRICT OF GREATER CHICAGO
 CHRISTOPHER B. BURKE ENGINEERING, LTD.
 9575 W. Higgins Road, Suite 600 Rosemont, Illinois 60018 (847) 823-0500

TITLE:
COMPARISON OF DWP 100-YR INUNDATION MAPPING AND FEMA EFFECTIVE FIRM LOWER DES PLAINES RIVER WATERSHED

FILE NAME	Map Document: (Z:\MWRD\GC\08-0043 Phase B\Water\Des Plaines\exhibits\FIRM Panels.mxd)	DWN.	DRW
DATE -- TIME	11/23/2010 -- 12:58:15 PM	SCALE:	1"= 1,000'
MODEL:	ArcGIS 9.3	GIS USER:	DWALTERS

PROJ. 080043
 FIRM PANEL 17031C0486J
 SHEET 69 OF 82
 DRAWING NO.
APPENDIX A