

Legend

- FEMA Floodplain**
- Zone A, AH and AO
- Zone AE
- Lower Des Plaines River Watershed Study Area
- DWP River/Streams
- Municipal Boundary
- County Boundary

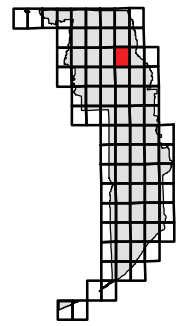

	CLIENT: METROPOLITAN WATER RECLAMATION DISTRICT OF GREATER CHICAGO	TITLE: COMPARISON OF DWP 100-YR INUNDATION MAPPING AND FEMA EFFECTIVE FIRM LOWER DES PLAINES RIVER WATERSHED	PROJ. 080043 FIRM PANEL 17031C0209J SHEET 20 OF 82	
	CHRISTOPHER B. BURKE ENGINEERING, LTD. 9575 W. Higgins Road, Suite 600 Rosemont, Illinois 60018 (847) 823-0500	FILE NAME: Map Document: (Z:\MWRD\GC\08-0043 Phase B\Water\Des Plaines\exhibits\FIRM Panels.mxd) DATE -- TIME: 11/23/2010 -- 12:58:15 PM	MODEL: ArcGIS 9.3 DWN: DRW SCALE: 1"= 1,000' GIS USER: DWALTERS	DRAWING NO. APPENDIX A

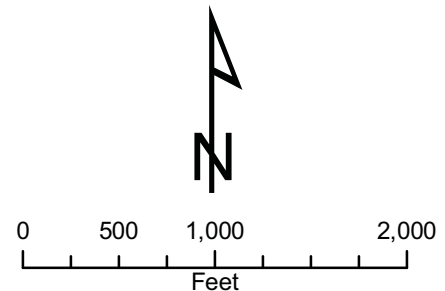
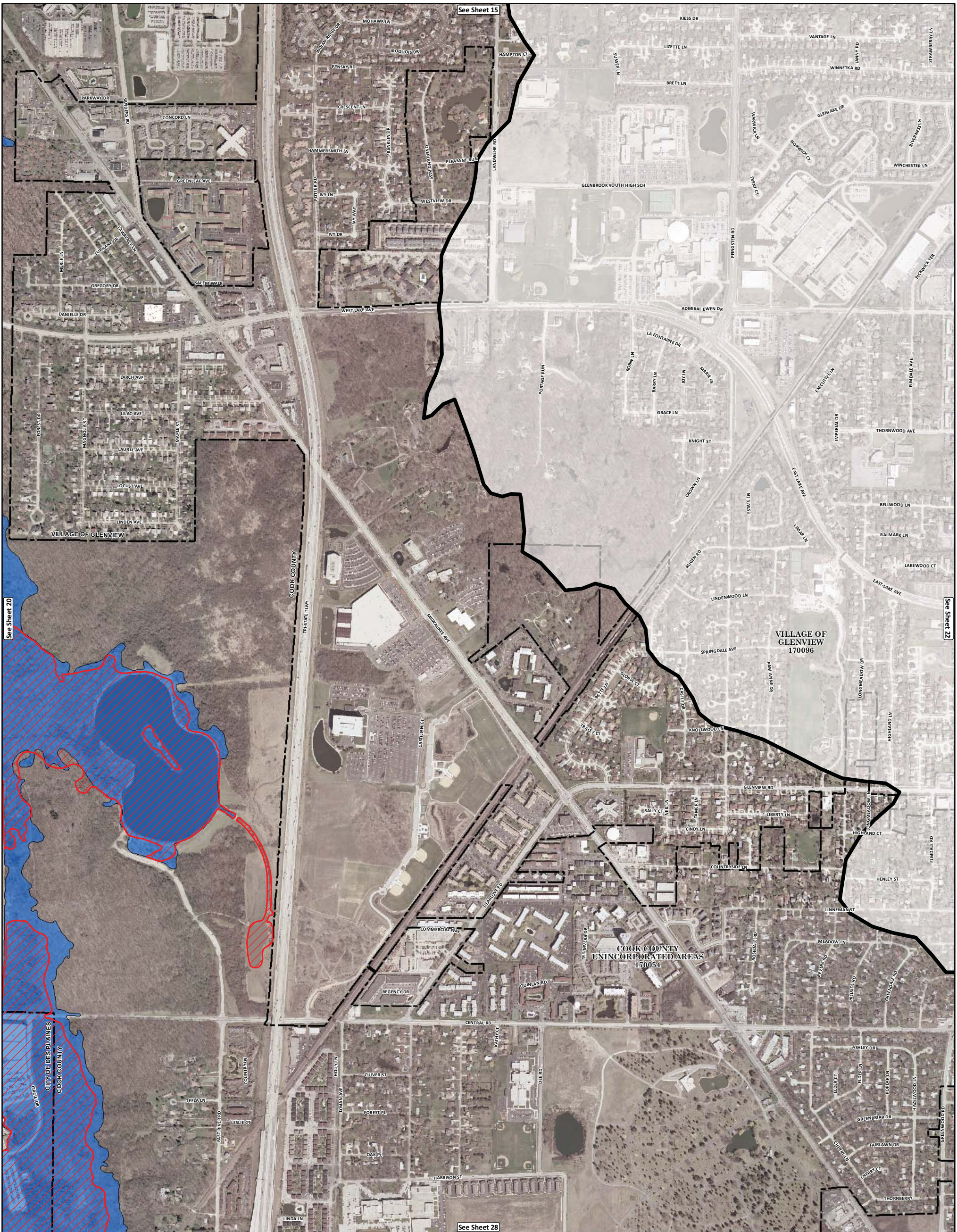

Legend

- DWP 100-yr Inundation Area
- Lower Des Plaines River Watershed Study Area
- FEMA Floodplain**
- Zone A, AH and AO
- Zone AE
- DWP River/Streams
- Municipal Boundary
- County Boundary

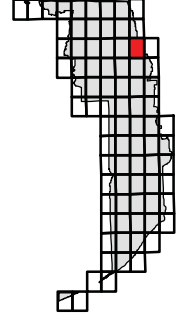
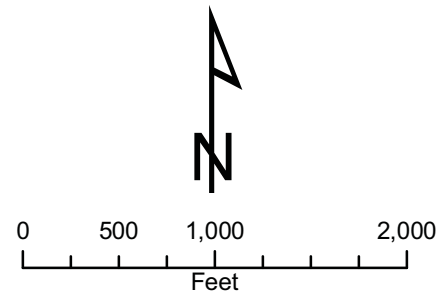

	CLIENT: METROPOLITAN WATER RECLAMATION DISTRICT OF GREATER CHICAGO	TITLE: COMPARISON OF DWP 100-YR INUNDATION MAPPING AND FEMA EFFECTIVE FIRM LOWER DES PLAINES RIVER WATERSHED	PROJ. 080043 FIRM PANEL 17031C0228J SHEET 21 OF 82	
	CHRISTOPHER B. BURKE ENGINEERING, LTD. 9575 W. Higgins Road, Suite 600 Rosemont, Illinois 60018 (847) 823-0500	FILE NAME: Map Document: (Z:\MWRD\GC\08-0043 Phase B\Water\Des Plaines\exhibits\FIRM Panels.mxd) DATE -- TIME: 11/23/2010 -- 12:58:15 PM	MODEL: ArcGIS 9.3 DWN. DRW SCALE: 1"= 1,000' GIS USER: DWALTERS	DRAWING NO. APPENDIX A

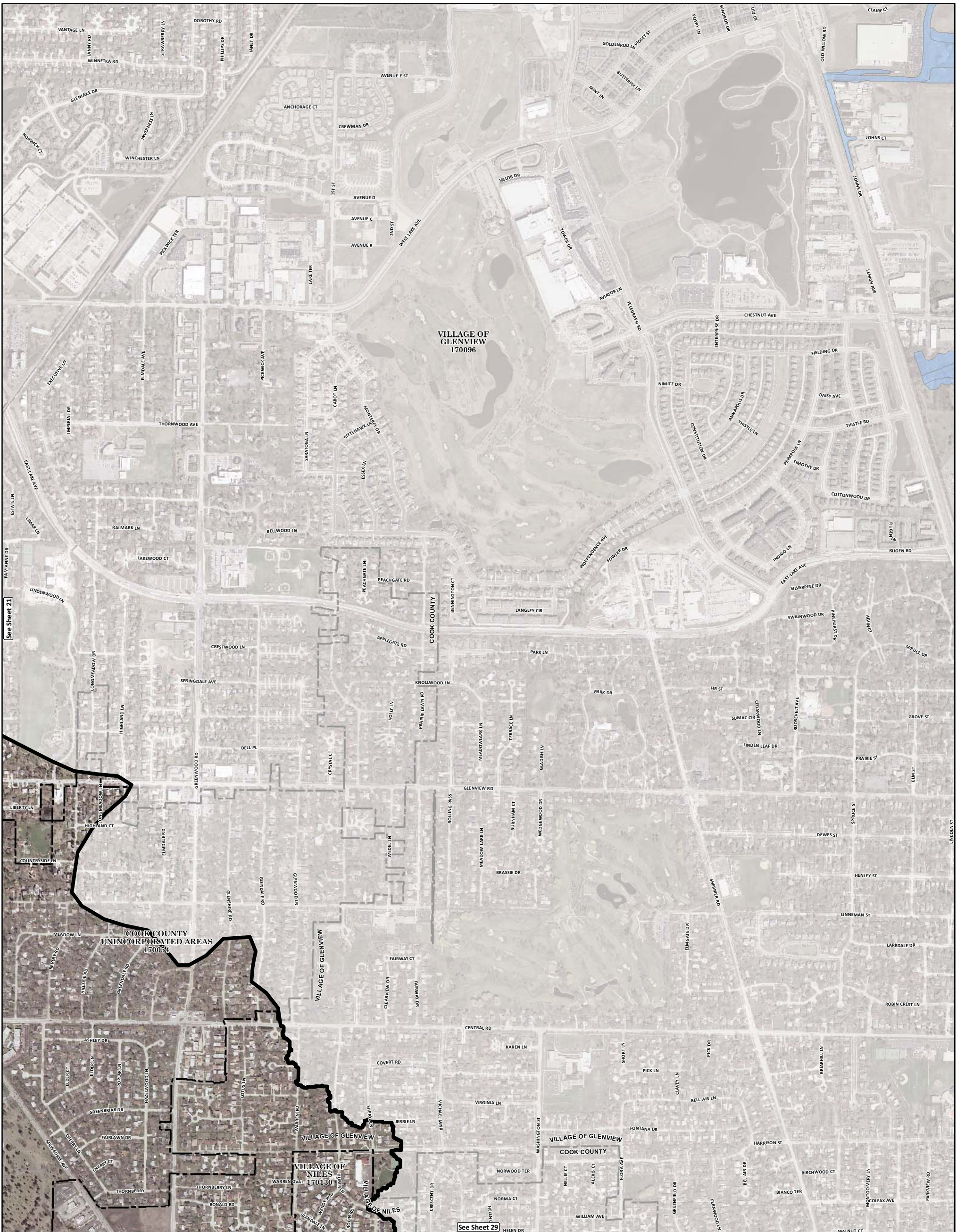

Legend



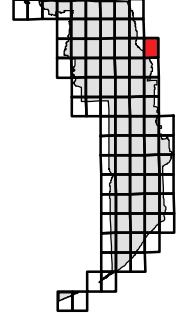
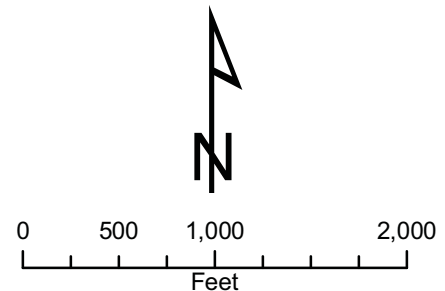

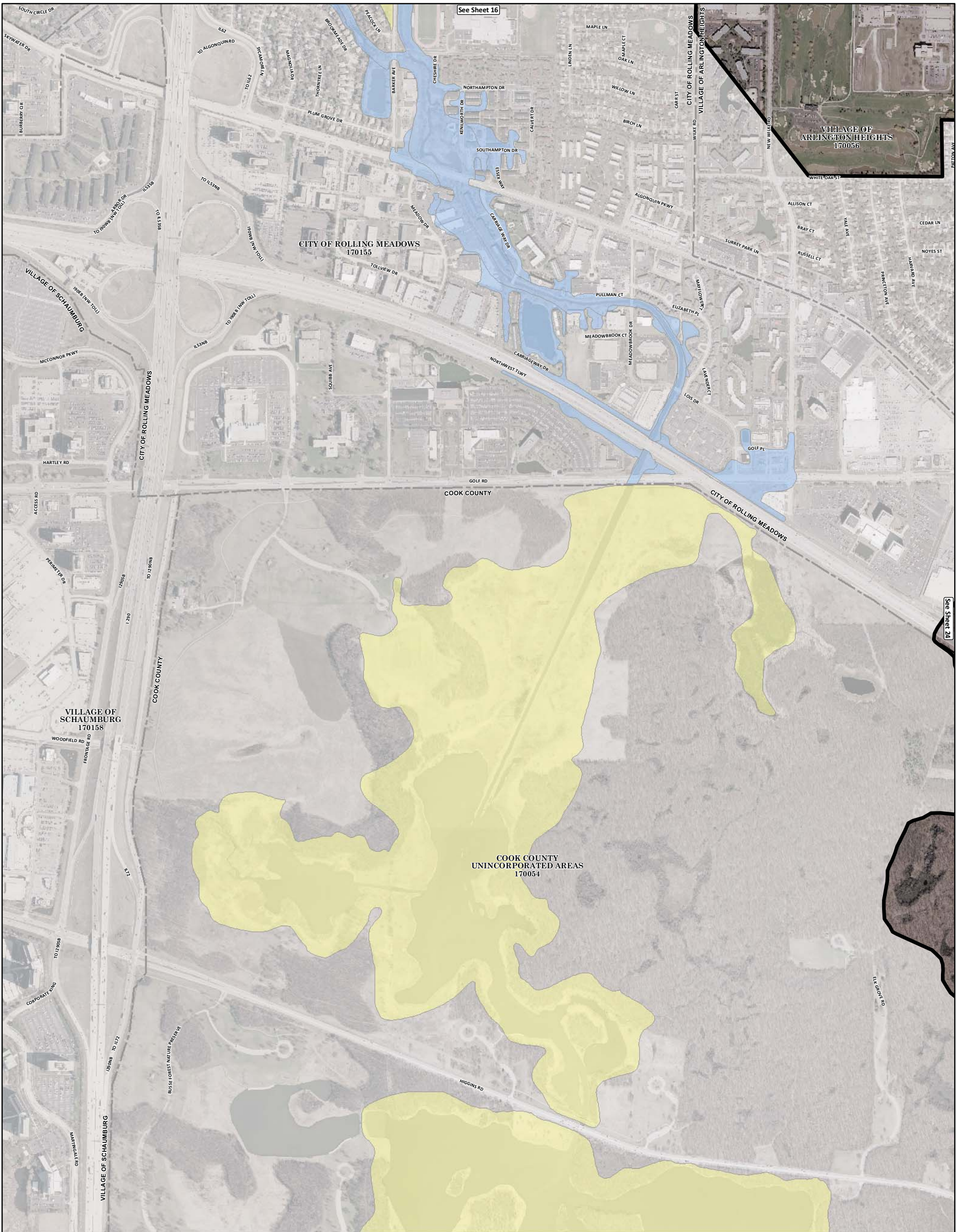

- DWP 100-yr Inundation Area
- Lower Des Plaines River Watershed Study Area
- FEMA Floodplain**
- Zone A, AH and AO
- Zone AE
- DWP River/Streams
- Municipal Boundary
- County Boundary





	CLIENT: METROPOLITAN WATER RECLAMATION DISTRICT OF GREATER CHICAGO	TITLE: COMPARISON OF DWP 100-YR INUNDATION MAPPING AND FEMA EFFECTIVE FIRM LOWER DES PLAINES RIVER WATERSHED	PROJ. 080043 FIRM PANEL 17031C0229J SHEET 22 OF 82	
	CHRISTOPHER B. BURKE ENGINEERING, LTD. 9575 W. Higgins Road, Suite 600 Rosemont, Illinois 60018 (847) 823-0500	FILE NAME: Map Document: (Z:\MWRD\GIS\08-0043 Phase B\Water\Des Plaines\exhibits\FIRM Panels.mxd) DATE -- TIME: 11/23/2010 -- 12:58:15 PM	MODEL: ArcGIS 9.3 DWN: DRW SCALE: 1"= 1,000' GIS USER: DWALTERS	DRAWING NO. APPENDIX A

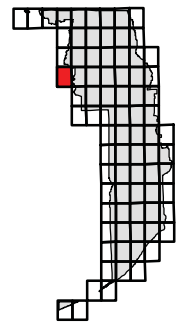
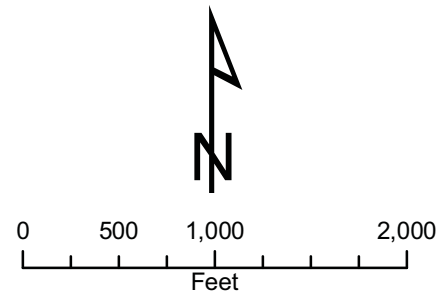

Legend

-  DWP 100-yr Inundation Area
-  Lower Des Plaines River Watershed Study Area
- FEMA Floodplain**
-  Zone A, AH and AO
-  Zone AE
-  DWP River/Streams
-  Municipal Boundary
-  County Boundary



	CLIENT: METROPOLITAN WATER RECLAMATION DISTRICT OF GREATER CHICAGO	TITLE: COMPARISON OF DWP 100-YR INUNDATION MAPPING AND FEMA EFFECTIVE FIRM LOWER DES PLAINES RIVER WATERSHED	PROJ. 080043 FIRM PANEL 17031C0192J SHEET 23 OF 82	
	CHRISTOPHER B. BURKE ENGINEERING, LTD. 9575 W. Higgins Road, Suite 600 Rosemont, Illinois 60018 (847) 823-0500	FILE NAME: Map Document: (Z:\MWRD\GC\08-0043 Phase B\Water\Des Plaines\exhibits\FIRM Panels.mxd) DATE -- TIME: 11/23/2010 -- 12:58:15 PM	MODEL: ArcGIS 9.3 DWG: DRW SCALE: 1"= 1,000' GIS USER: DWALTERS	DRAWING NO. APPENDIX A



Legend

- DWP 100-yr Inundation Area
- Lower Des Plaines River Watershed Study Area
- FEMA Floodplain**
- Zone A, AH and AO
- Zone AE
- DWP River/Streams
- Municipal Boundary
- County Boundary

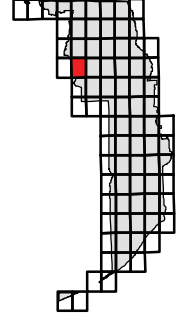
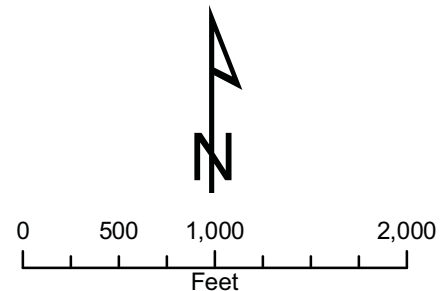

	CLIENT: METROPOLITAN WATER RECLAMATION DISTRICT OF GREATER CHICAGO	TITLE: COMPARISON OF DWP 100-YR INUNDATION MAPPING AND FEMA EFFECTIVE FIRM LOWER DES PLAINES RIVER WATERSHED	PROJ. 080043 FIRM PANEL 17031C0211J SHEET 24 OF 82	
	CHRISTOPHER B. BURKE ENGINEERING, LTD. 9575 W. Higgins Road, Suite 600 Rosemont, Illinois 60018 (847) 823-0500	FILE NAME: Map Document: (Z:\MWRD\GC\08-0043 Phase B\Water\Des Plaines\exhibits\FIRM Panels.mxd) DATE -- TIME: 11/23/2010 -- 12:58:15 PM	DWN: DRW SCALE: 1" = 1,000' GIS USER: DWALTERS	DRAWING NO. APPENDIX A



Legend

- WDP 100-yr Inundation Area
- Lower Des Plaines River Watershed Study Area
- FEMA Floodplain**
- Zone A, AH and AO
- Zone AE
- Municipal Boundary
- County Boundary
- DWP River/Streams

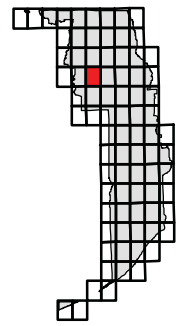
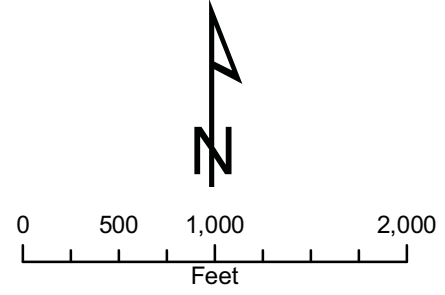

	CLIENT: METROPOLITAN WATER RECLAMATION DISTRICT OF GREATER CHICAGO	TITLE: COMPARISON OF DWP 100-YR INUNDATION MAPPING AND FEMA EFFECTIVE FIRM LOWER DES PLAINES RIVER WATERSHED	PROJ. 080043 FIRM PANEL 17031C0212J SHEET 25 OF 82	
	CHRISTOPHER B. BURKE ENGINEERING, LTD. 9575 W. Higgins Road, Suite 600 Rosemont, Illinois 60018 (847) 823-0500	FILE NAME: Map Document: (Z:\MWRD\GC\08-0043 Phase B\Water\Des Plaines\exhibits\FIRM Panels.mxd) DATE -- TIME: 11/23/2010 -- 12:58:15 PM	DRW: DWALTERS SCALE: 1"= 1,000' GIS USER: DWALTERS	DRAWING NO. APPENDIX A

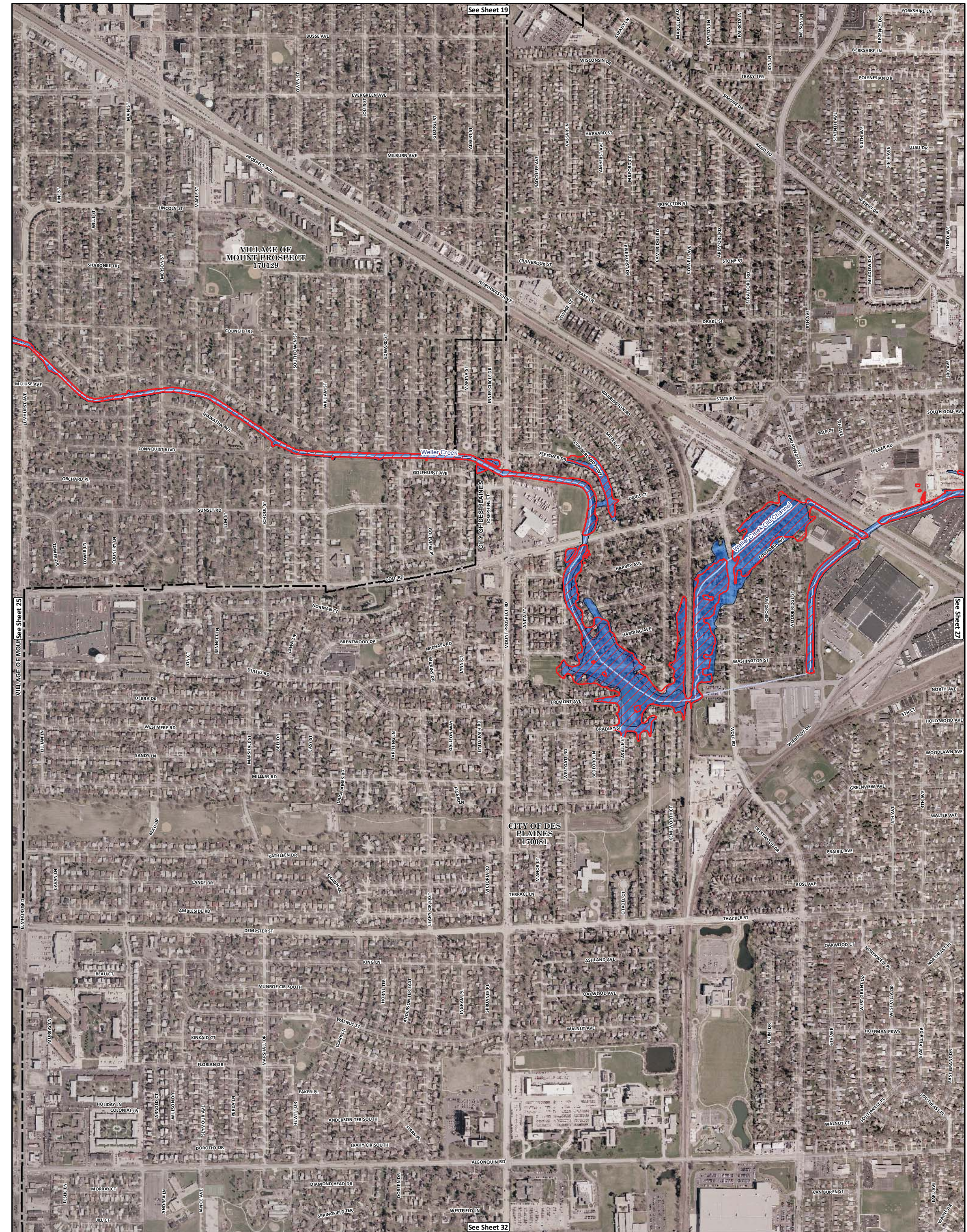

Legend

- DWP 100-yr Inundation Area
- Lower Des Plaines River Watershed Study Area
- FEMA Floodplain**
- Zone A, AH and AO
- Zone AE
- DWP River/Streams
- Municipal Boundary
- County Boundary

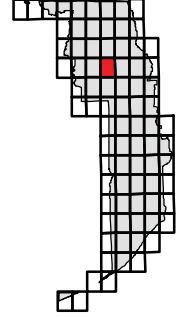
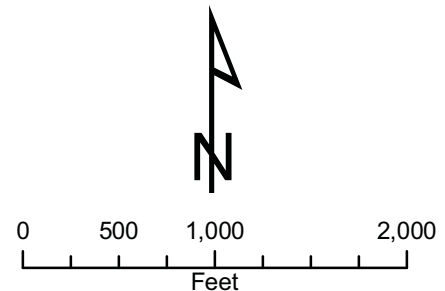

	CLIENT: METROPOLITAN WATER RECLAMATION DISTRICT OF GREATER CHICAGO	TITLE: COMPARISON OF DWP 100-YR INUNDATION MAPPING AND FEMA EFFECTIVE FIRM LOWER DES PLAINES RIVER WATERSHED	PROJ. 080043 FIRM PANEL 17031C0216J SHEET 26 OF 82	
	CHRISTOPHER B. BURKE ENGINEERING, LTD. 9575 W. Higgins Road, Suite 600 Rosemont, Illinois 60018 (847) 823-0500	FILE NAME: Map Document: (Z:\MWRDGC\08-0043 Phase B\Water\Des Plaines\exhibits\FIRM Panels.mxd) DATE -- TIME: 11/23/2010 -- 12:58:15 PM	MODEL: ArcGIS 9.3 DWN: DRW SCALE: 1"= 1,000' GIS USER: DWALTERS	DRAWING NO. APPENDIX A

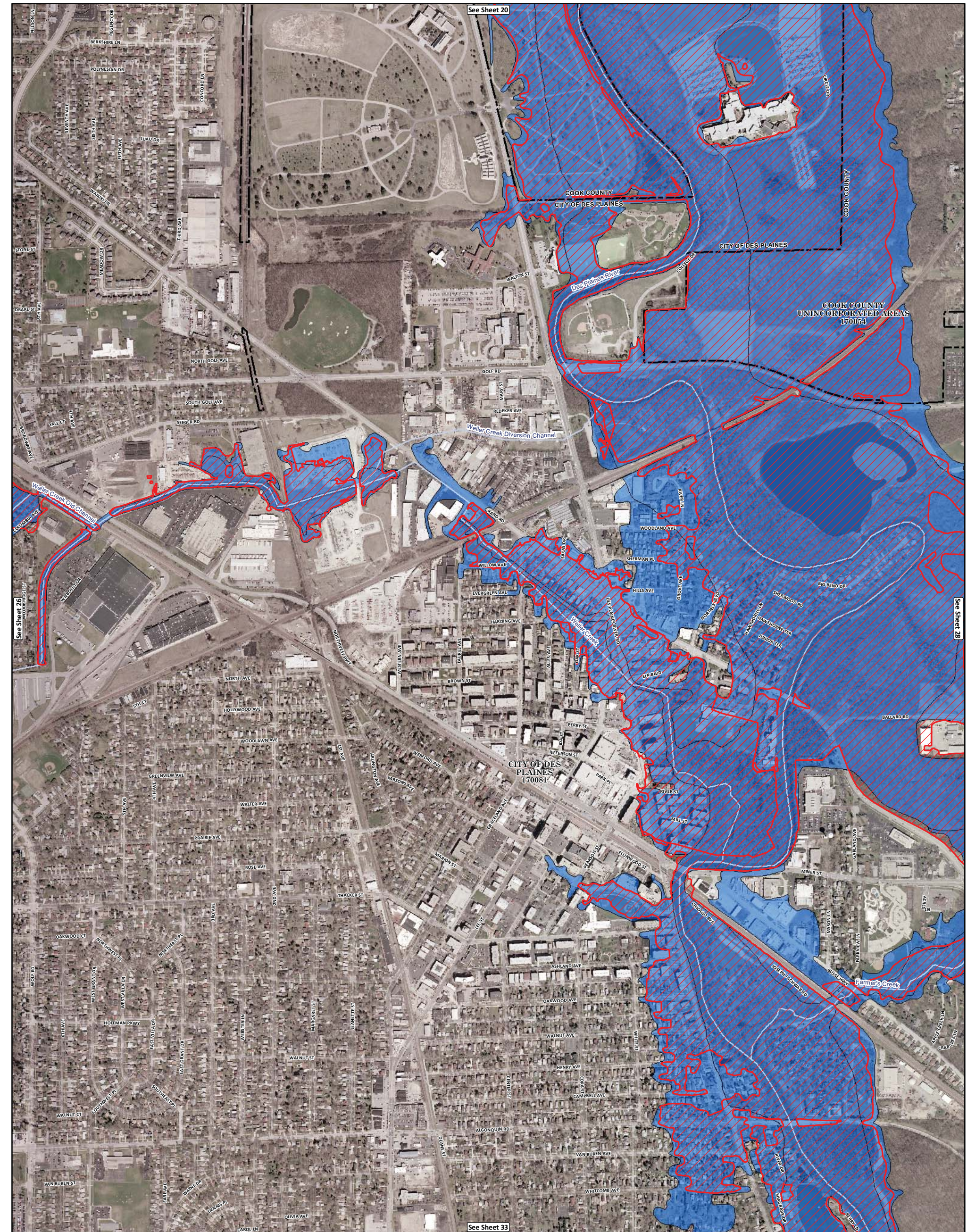

Legend

- DWP 100-yr Inundation Area
- Lower Des Plaines River Watershed Study Area
- FEMA Floodplain**
- Zone A, AH and AO
- Zone AE
- DWP River/Streams
- Municipal Boundary
- County Boundary

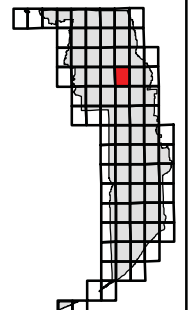
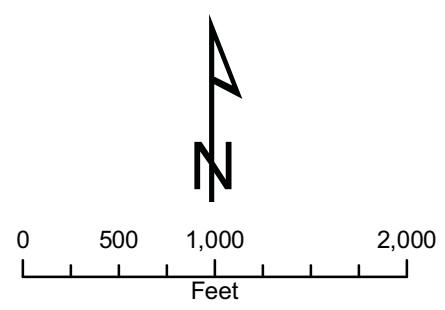

	CLIENT: METROPOLITAN WATER RECLAMATION DISTRICT OF GREATER CHICAGO	TITLE: COMPARISON OF DWP 100-YR INUNDATION MAPPING AND FEMA EFFECTIVE FIRM LOWER DES PLAINES RIVER WATERSHED	PROJ. 080043 FIRM PANEL 17031C0217J SHEET 27 OF 82	
	CHRISTOPHER B. BURKE ENGINEERING, LTD. 9575 W. Higgins Road, Suite 600 Rosemont, Illinois 60018 (847) 823-0500	FILE NAME: Map Document: (Z:\MWRDGC\08-0043 Phase B\Water\Des Plaines\exhibits\FIRM Panels.mxd) DATE -- TIME: 11/23/2010 -- 12:58:15 PM MODEL: ArcGIS 9.3 GIS USER: DWALTERS	DWN. DRW SCALE: 1"= 1,000' DWALTERS	DRAWING NO. APPENDIX A

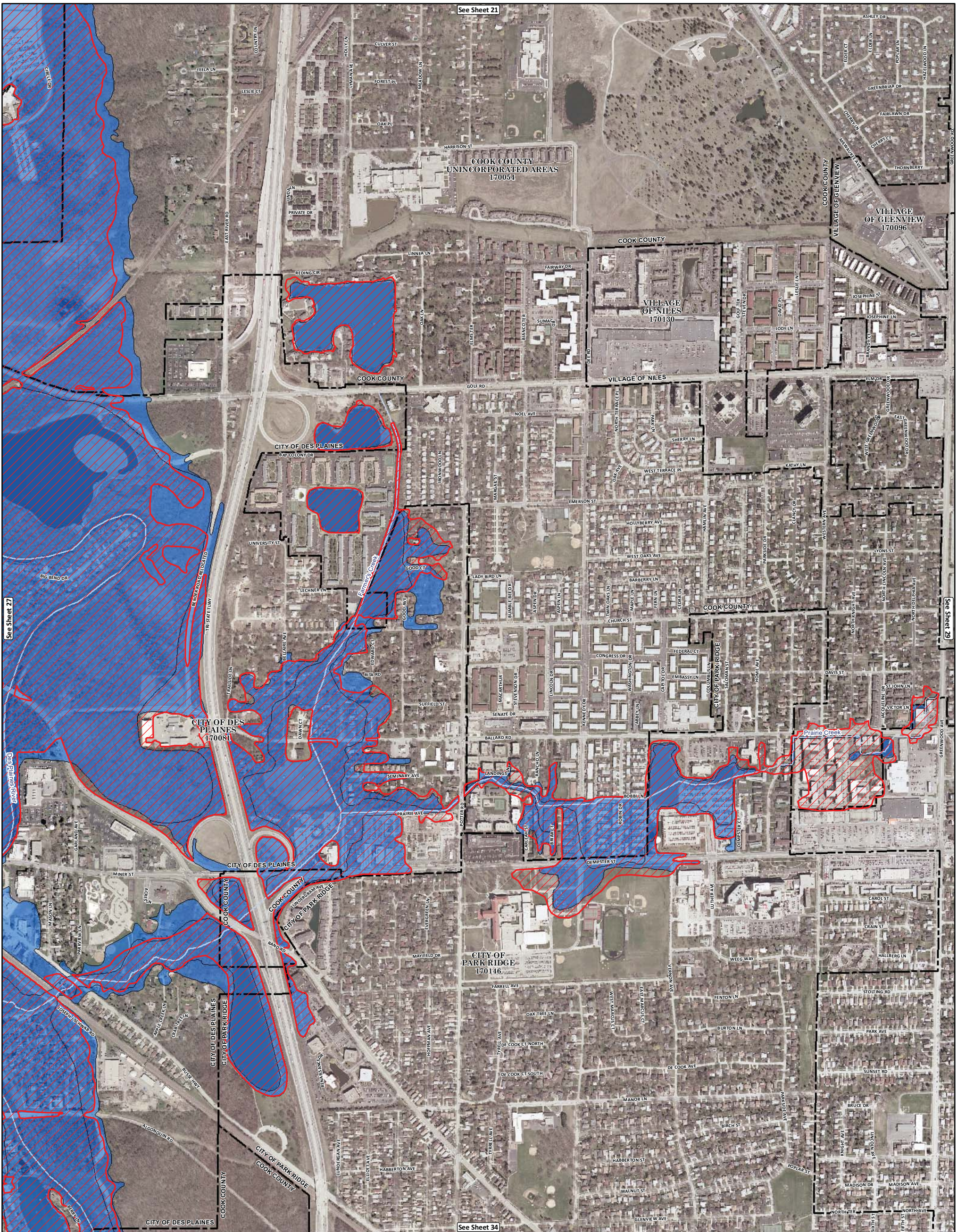

Legend

- DWP 100-yr Inundation Area
- FEMA Floodplain Zone A, AH and AO
- FEMA Floodplain Zone AE
- DWP River/Streams
- Municipal Boundary
- County Boundary
- Lower Des Plaines River Watershed Study Area

	CLIENT: METROPOLITAN WATER RECLAMATION DISTRICT OF GREATER CHICAGO	TITLE: COMPARISON OF DWP 100-YR INUNDATION MAPPING AND FEMA EFFECTIVE FIRM LOWER DES PLAINES RIVER WATERSHED	PROJ. 080043 FIRM PANEL 17031C0236J SHEET 28 OF 82	
	CHRISTOPHER B. BURKE ENGINEERING, LTD. 9575 W. Higgins Road, Suite 600 Rosemont, Illinois 60018 (847) 823-0500	FILE NAME: Map Document: (Z:\MWRD\GC\08-0043 Phase B\Water\Des Plaines\exhibits\FIRM Panels.mxd) DATE -- TIME: 11/23/2010 -- 12:58:15 PM	MODEL: ArcGIS 9.3 DWG: DRW SCALE: 1"= 1,000' GIS USER: DWALTERS	DRAWING NO. APPENDIX A

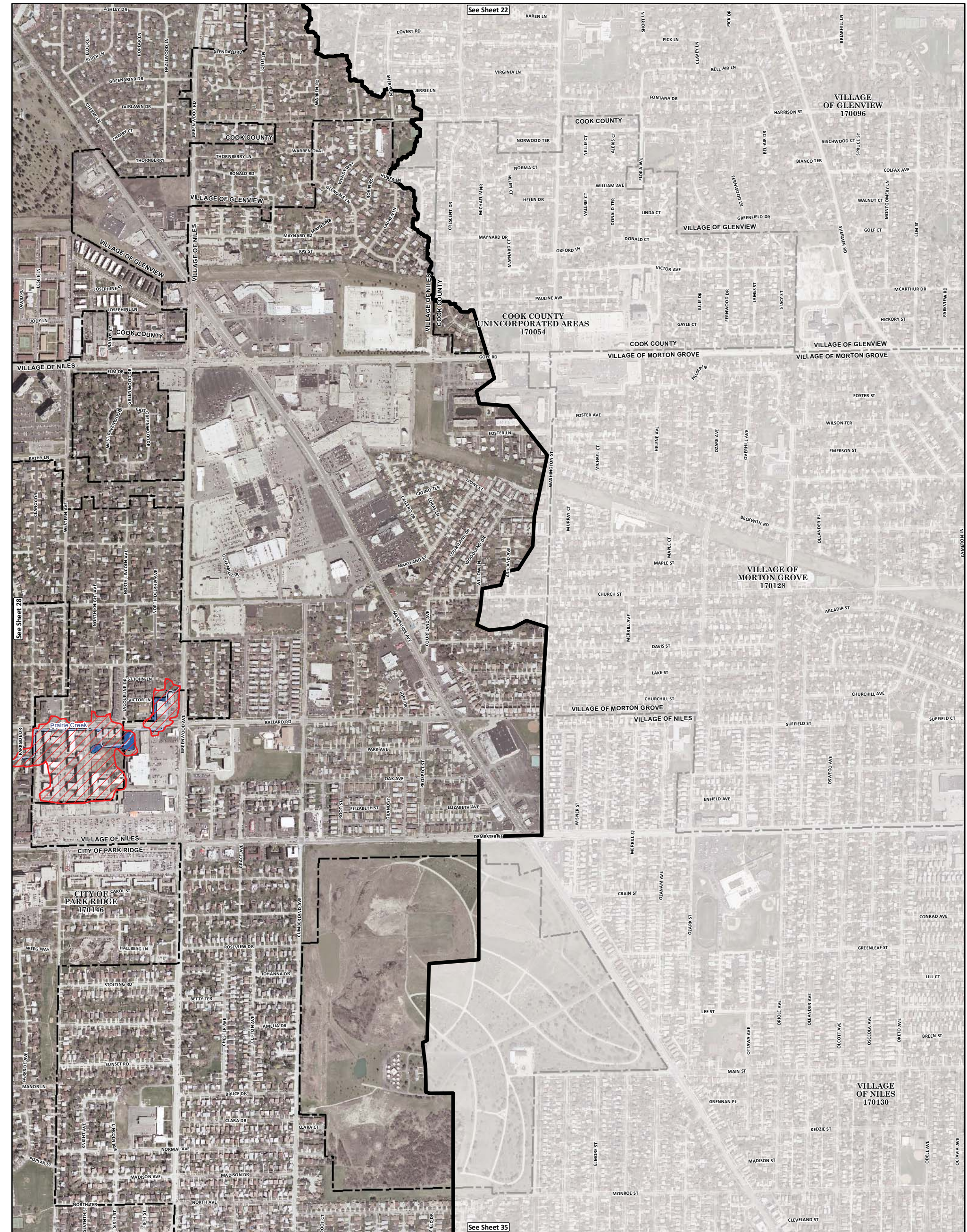

Legend

- DWP 100-yr Inundation Area
- Lower Des Plaines River Watershed Study Area
- FEMA Floodplain**
- Zone A, AH and AO
- Zone AE
- DWP River/Streams
- Municipal Boundary
- County Boundary

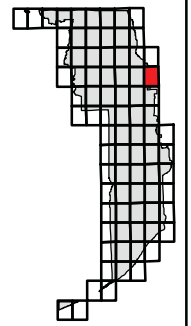
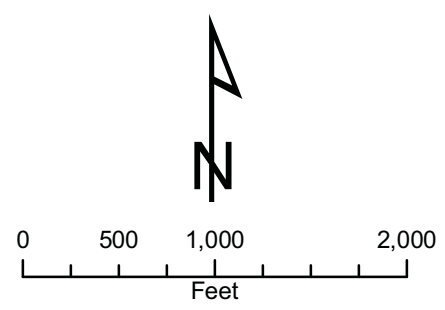

	CLIENT: METROPOLITAN WATER RECLAMATION DISTRICT OF GREATER CHICAGO	TITLE: COMPARISON OF DWP 100-YR INUNDATION MAPPING AND FEMA EFFECTIVE FIRM LOWER DES PLAINES RIVER WATERSHED	PROJ. 080043 FIRM PANEL 17031C0237J SHEET 29 OF 82	
	CHRISTOPHER B. BURKE ENGINEERING, LTD. 9575 W. Higgins Road, Suite 600 Rosemont, Illinois 60018 (847) 823-0500	FILE NAME: Map Document: (Z:\MWRD\GC\08-0043 Phase B\Water\Des Plaines\exhibits\FIRM Panels.mxd) DATE -- TIME: 11/23/2010 -- 12:58:15 PM	MODEL: ArcGIS 9.3 DWG: DRW SCALE: 1"= 1,000' GIS USER: DWALTERS	DRAWING NO. APPENDIX A