

Legend

- DWP 100-yr Inundation Area
- Lower Des Plaines River Watershed Study Area
- FEMA Floodplain**
- Zone A, AH and AO
- Zone AE
- DWP River/Streams
- Municipal Boundary
- County Boundary

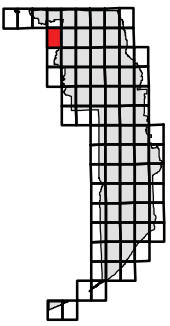

	CLIENT: METROPOLITAN WATER RECLAMATION DISTRICT OF GREATER CHICAGO	TITLE: COMPARISON OF DWP 100-YR INUNDATION MAPPING AND FEMA EFFECTIVE FIRM LOWER DES PLAINES RIVER WATERSHED	PROJ. 080043 FIRM PANEL 17031C0182J SHEET 10 OF 82	
	CHRISTOPHER B. BURKE ENGINEERING, LTD. 9575 W. Higgins Road, Suite 600 Rosemont, Illinois 60018 (847) 823-0500	FILE NAME: Map Document: (Z:\MWRD\GC\08-0043 Phase B\Water\Des Plaines\exhibits\FIRM Panels.mxd) DATE -- TIME: 11/23/2010 -- 12:58:15 PM	DRW: DWALTERS SCALE: 1"= 1,000' GIS USER: DWALTERS	DRAWING NO. APPENDIX A

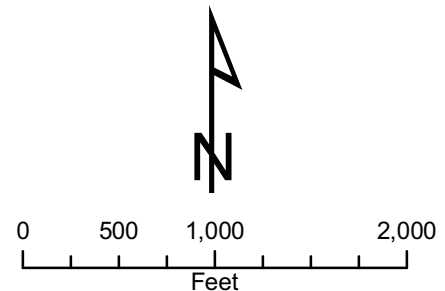
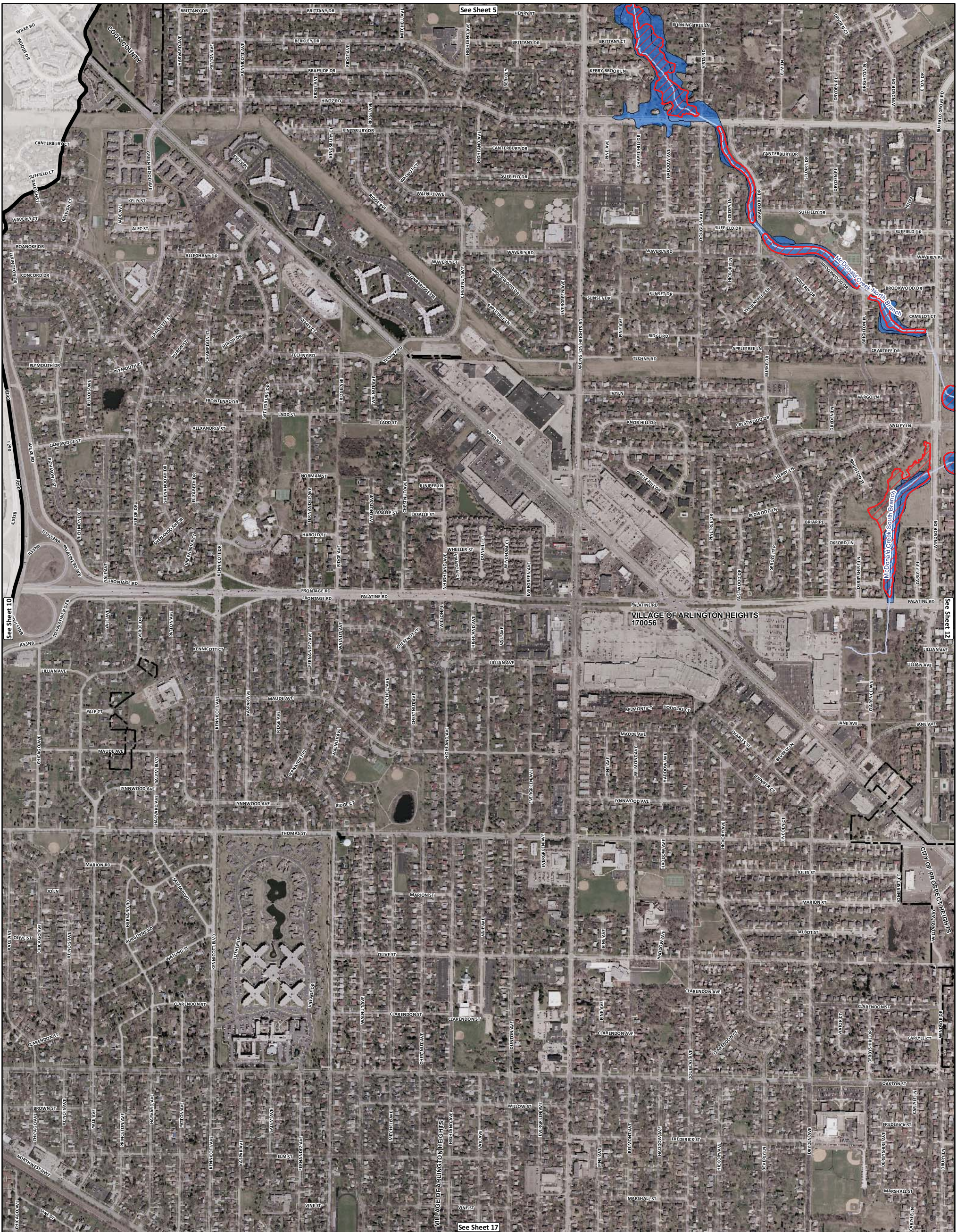

Legend

FEMA Floodplain

- Zone A, AH and AO
- Zone AE

- Lower Des Plaines River Watershed Study Area
- DWP River/Streams
- Municipal Boundary
- County Boundary

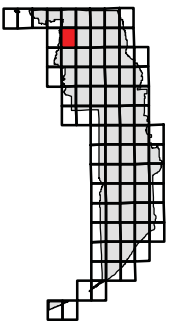
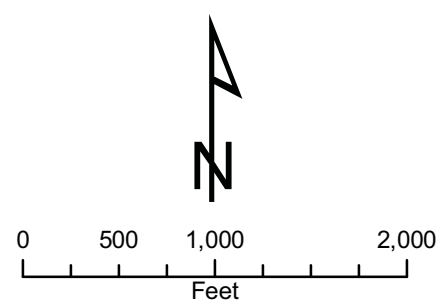

	CLIENT: METROPOLITAN WATER RECLAMATION DISTRICT OF GREATER CHICAGO	TITLE: COMPARISON OF DWP 100-YR INUNDATION MAPPING AND FEMA EFFECTIVE FIRM LOWER DES PLAINES RIVER WATERSHED	PROJ. 080043 FIRM PANEL 17031C0201J SHEET 11 OF 82	
	CHRISTOPHER B. BURKE ENGINEERING, LTD. 9575 W. Higgins Road, Suite 600 Rosemont, Illinois 60018 (847) 823-0500	FILE NAME: Map Document: (Z:\MWRDGC\08-0043 Phase B\Water\Des Plaines\exhibits\FIRM Panels.mxd) DATE -- TIME: 11/23/2010 -- 12:58:15 PM	DWN: DRW SCALE: 1"= 1,000' GIS USER: DWALTERS	DRAWING NO. APPENDIX A

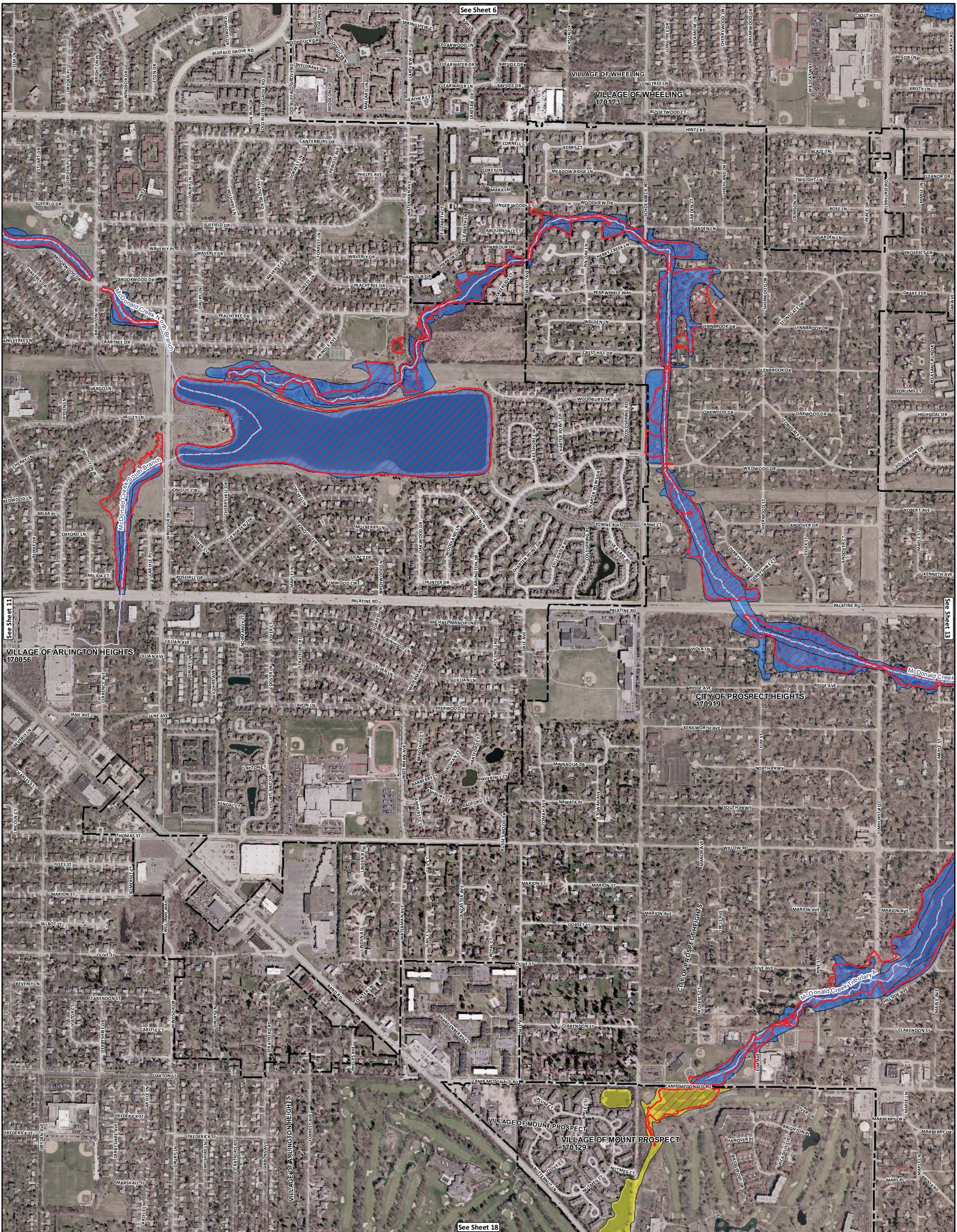

Legend

FEMA Floodplain

- Zone A, AH and AO
- Zone AE

- Lower Des Plaines River Watershed Study Area
- DWP River/Streams
- Municipal Boundary
- County Boundary

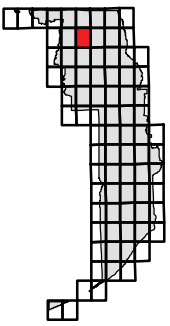
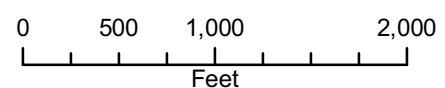

	CLIENT: METROPOLITAN WATER RECLAMATION DISTRICT OF GREATER CHICAGO	TITLE: COMPARISON OF DWP 100-YR INUNDATION MAPPING AND FEMA EFFECTIVE FIRM LOWER DES PLAINES RIVER WATERSHED	PROJ. 080043 FIRM PANEL 17031C0202J SHEET 12 OF 82	
	CHRISTOPHER B. BURKE ENGINEERING, LTD. 9575 W. Higgins Road, Suite 600 Rosemont, Illinois 60018 (847) 823-0500	FILE NAME: Map Document: (Z:\MWRDGC\08-0043 Phase B\Water\Des Plaines\exhibits\FIRM Panels.mxd) DATE -- TIME: 11/23/2010 -- 12:58:15 PM MODEL: ArcGIS 9.3 GIS USER: DWALTERS	DRW: DWALTERS SCALE: 1"= 1,000' SCALE: DWALTERS	DRAWING NO. APPENDIX A

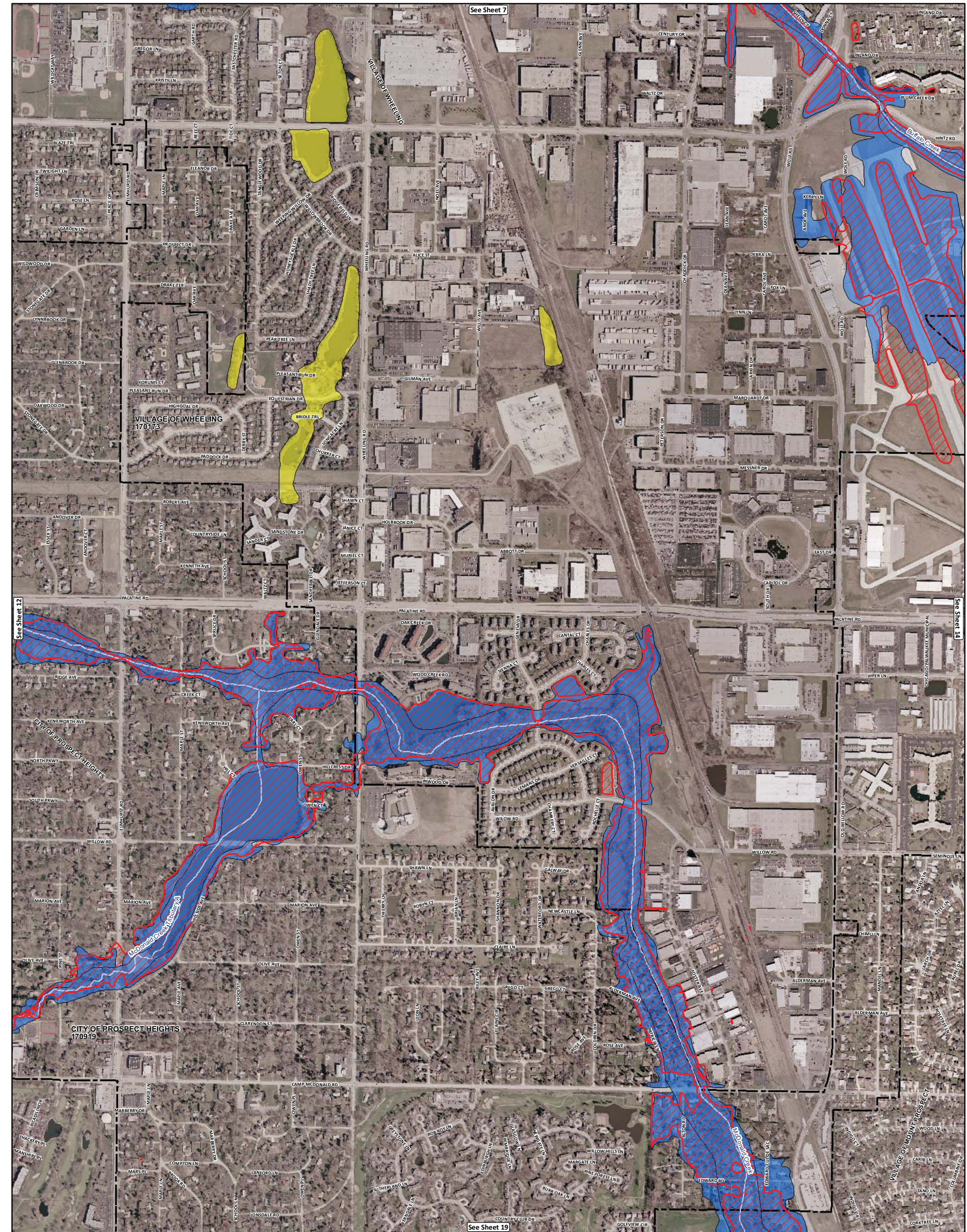

Legend

FEMA Floodplain

- Zone A, AH and AO
- Zone AE

- Lower Des Plaines River Watershed Study Area
- DWP River/Streams
- Municipal Boundary
- County Boundary

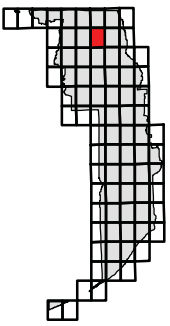
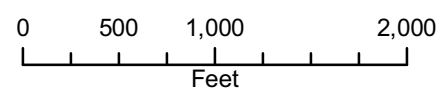

	CLIENT: METROPOLITAN WATER RECLAMATION DISTRICT OF GREATER CHICAGO	TITLE: COMPARISON OF DWP 100-YR INUNDATION MAPPING AND FEMA EFFECTIVE FIRM LOWER DES PLAINES RIVER WATERSHED	PROJ. 080043 FIRM PANEL 17031C0206J SHEET 13 OF 82
	CHRISTOPHER B. BURKE ENGINEERING, LTD. 9575 W. Higgins Road, Suite 600 Rosemont, Illinois 60018 (847) 823-0500		DRAWING NO. APPENDIX A
	FILE NAME: Map Document: (Z:\MWR\DC\08-0043 Phase B\Water\Des Plaines\exhibits\FIRM Panels.mxd) DATE -- TIME: 11/23/2010 -- 12:58:15 PM MODEL: ArcGIS 9.3 DWN: DRW SCALE: 1"= 1,000' GIS USER: DWALTERS		

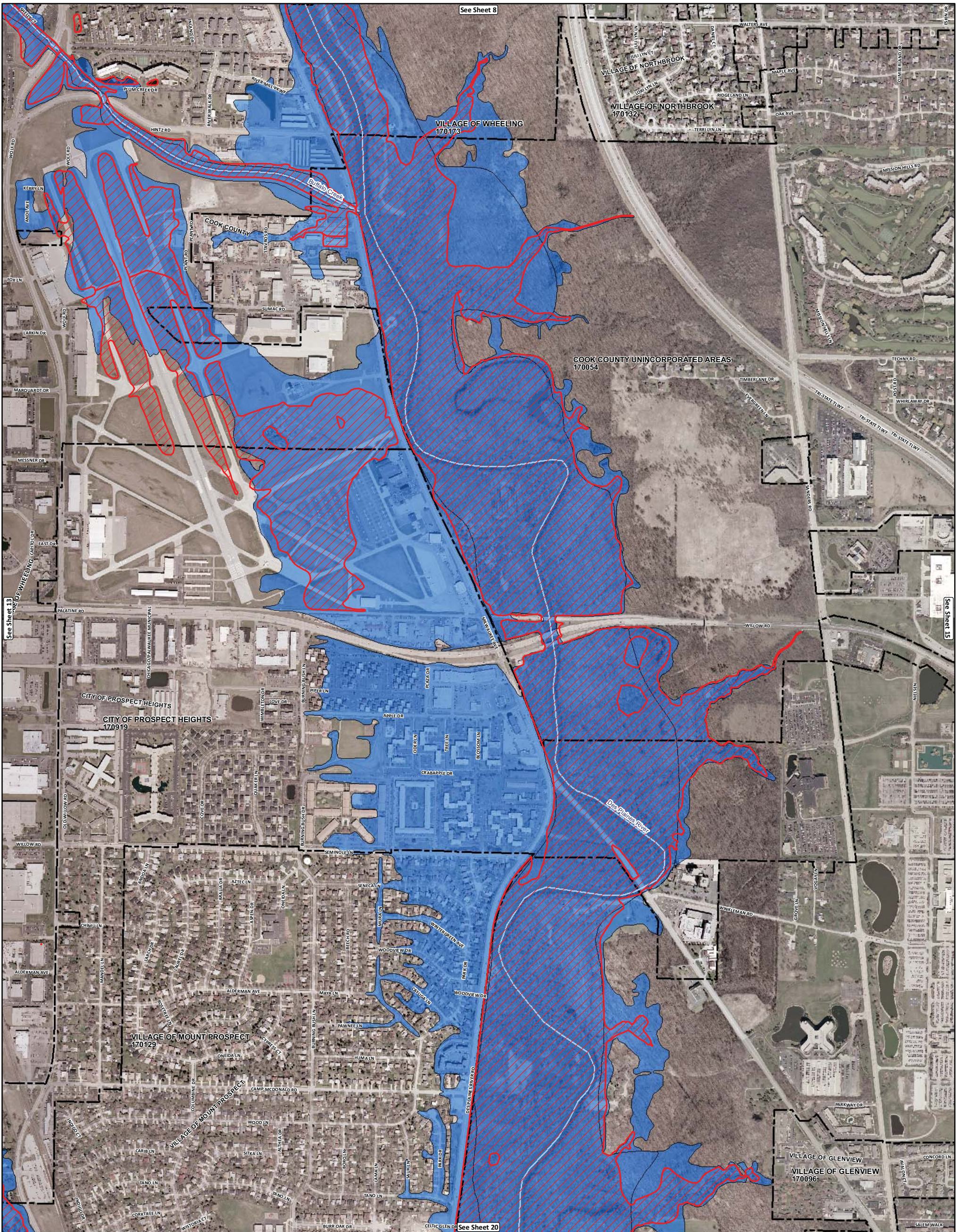

Legend

FEMA Floodplain

- Zone A, AH and AO
- Zone AE

- Lower Des Plaines River Watershed Study Area
- DWP River/Streams
- Municipal Boundary
- County Boundary

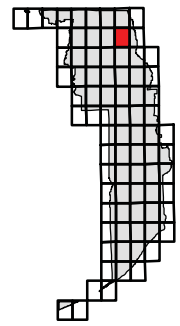
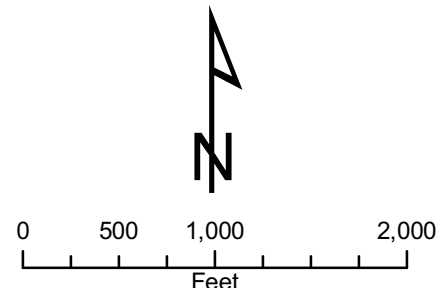

	CLIENT: METROPOLITAN WATER RECLAMATION DISTRICT OF GREATER CHICAGO	TITLE: COMPARISON OF DWP 100-YR INUNDATION MAPPING AND FEMA EFFECTIVE FIRM LOWER DES PLAINES RIVER WATERSHED	PROJ. 080043 FIRM PANEL 17031C0207J SHEET 14 OF 82	
	CHRISTOPHER B. BURKE ENGINEERING, LTD. 9575 W. Higgins Road, Suite 600 Rosemont, Illinois 60018 (847) 823-0500	FILE NAME: Map Document: (Z:\MWR\DC\08-0043 Phase B\Water\Des Plaines\exhibits\FIRM Panels.mxd) DATE -- TIME: 11/23/2010 -- 12:58:15 PM	MODEL: ArcGIS 9.3 DWG: DRW SCALE: 1"= 1,000' GIS USER: DWALTERS	DRAWING NO. APPENDIX A

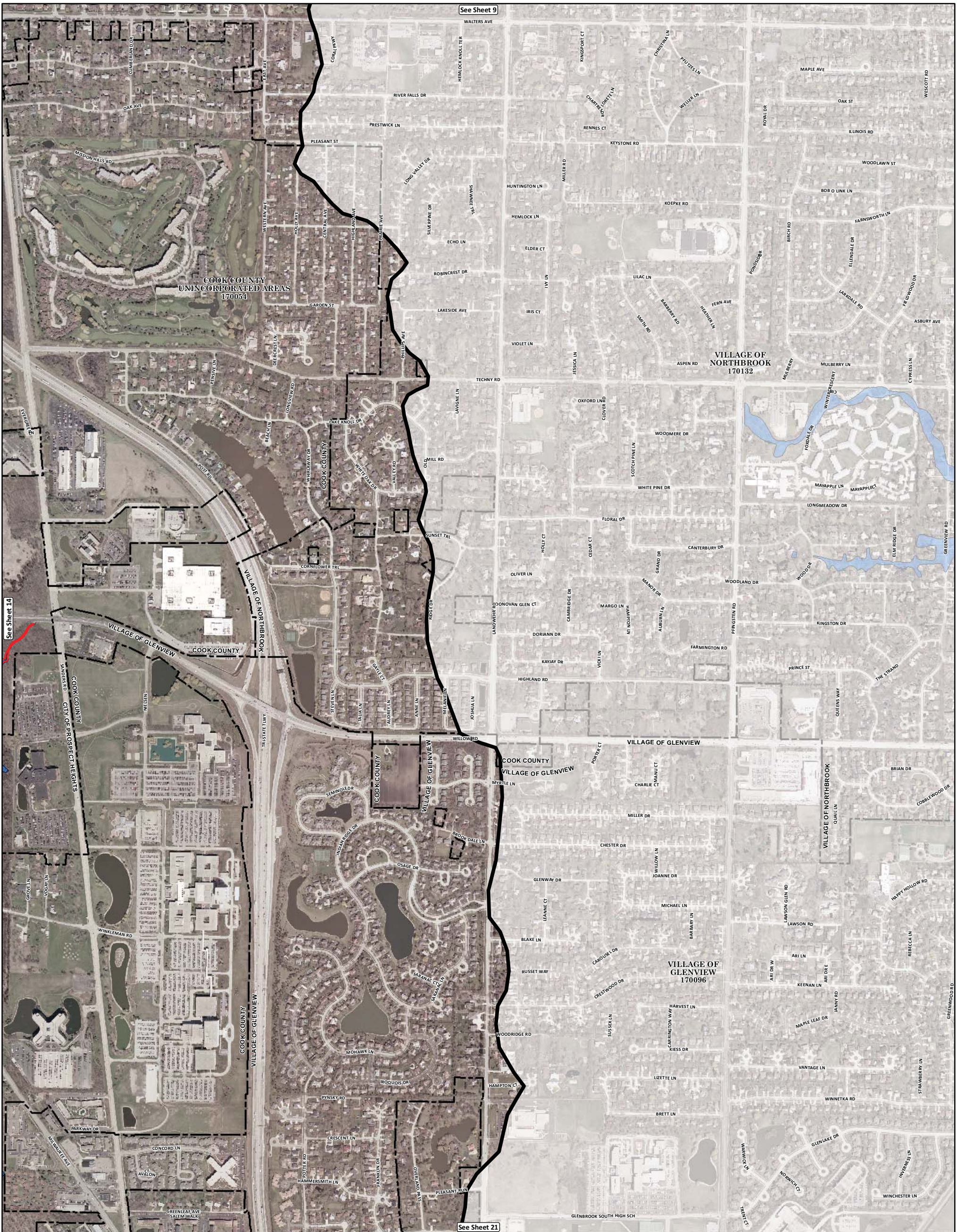

Legend

- DWP 100-yr Inundation Area
- Lower Des Plaines River Watershed Study Area
- FEMA Floodplain**
- Zone A, AH and AO
- Zone AE
- DWP River/Streams
- Municipal Boundary
- County Boundary

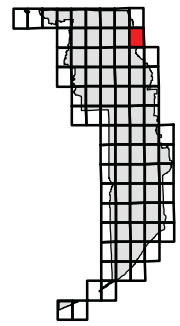
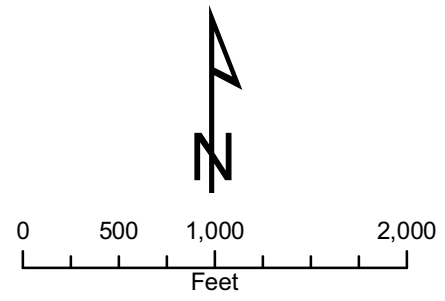

	CLIENT: METROPOLITAN WATER RECLAMATION DISTRICT OF GREATER CHICAGO	TITLE: COMPARISON OF DWP 100-YR INUNDATION MAPPING AND FEMA EFFECTIVE FIRM LOWER DES PLAINES RIVER WATERSHED	PROJ. 080043 FIRM PANEL 17031C0226J SHEET 15 OF 82	
	CHRISTOPHER B. BURKE ENGINEERING, LTD. 9575 W. Higgins Road, Suite 600 Rosemont, Illinois 60018 (847) 823-0500	FILE NAME: Map Document: (Z:\MWRD\GC\08-0043 Phase B\Water\Des Plaines\exhibits\FIRM Panels.mxd) DATE -- TIME: 11/23/2010 -- 12:58:15 PM	MODEL: ArcGIS 9.3 DWN: DRW SCALE: 1"= 1,000' GIS USER: DWALTERS	DRAWING NO. APPENDIX A

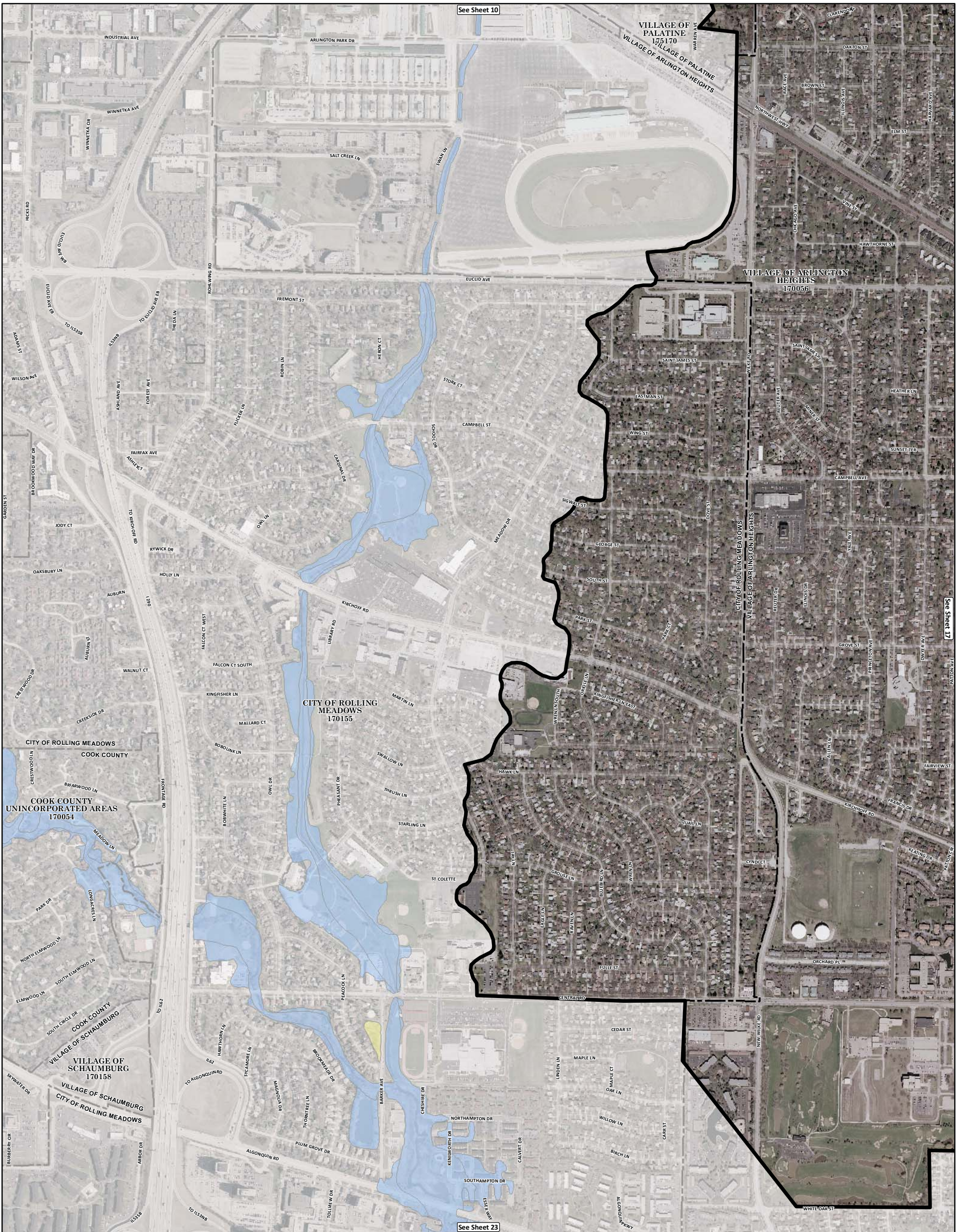

Legend

- DWP 100-yr Inundation Area
- Lower Des Plaines River Watershed Study Area
- FEMA Floodplain**
- Zone A, AH and AO
- Zone AE
- DWP River/Streams
- Municipal Boundary
- County Boundary

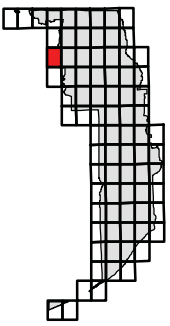
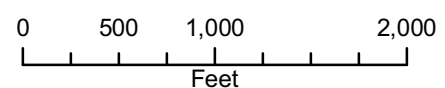

	CLIENT: METROPOLITAN WATER RECLAMATION DISTRICT OF GREATER CHICAGO	TITLE: COMPARISON OF DWP 100-YR INUNDATION MAPPING AND FEMA EFFECTIVE FIRM LOWER DES PLAINES RIVER WATERSHED	PROJ. 080043 FIRM PANEL 17031C0184J SHEET 16 OF 82	
	CHRISTOPHER B. BURKE ENGINEERING, LTD. 9575 W. Higgins Road, Suite 600 Rosemont, Illinois 60018 (847) 823-0500	FILE NAME: Map Document: (Z:\MWRD\GC\08-0043 Phase B\Water\Des Plaines\exhibits\FIRM Panels.mxd) DATE -- TIME: 11/23/2010 -- 12:58:15 PM	MODEL: ArcGIS 9.3 DWN: DRW SCALE: 1"= 1,000' GIS USER: DWALTERS	DRAWING NO. APPENDIX A

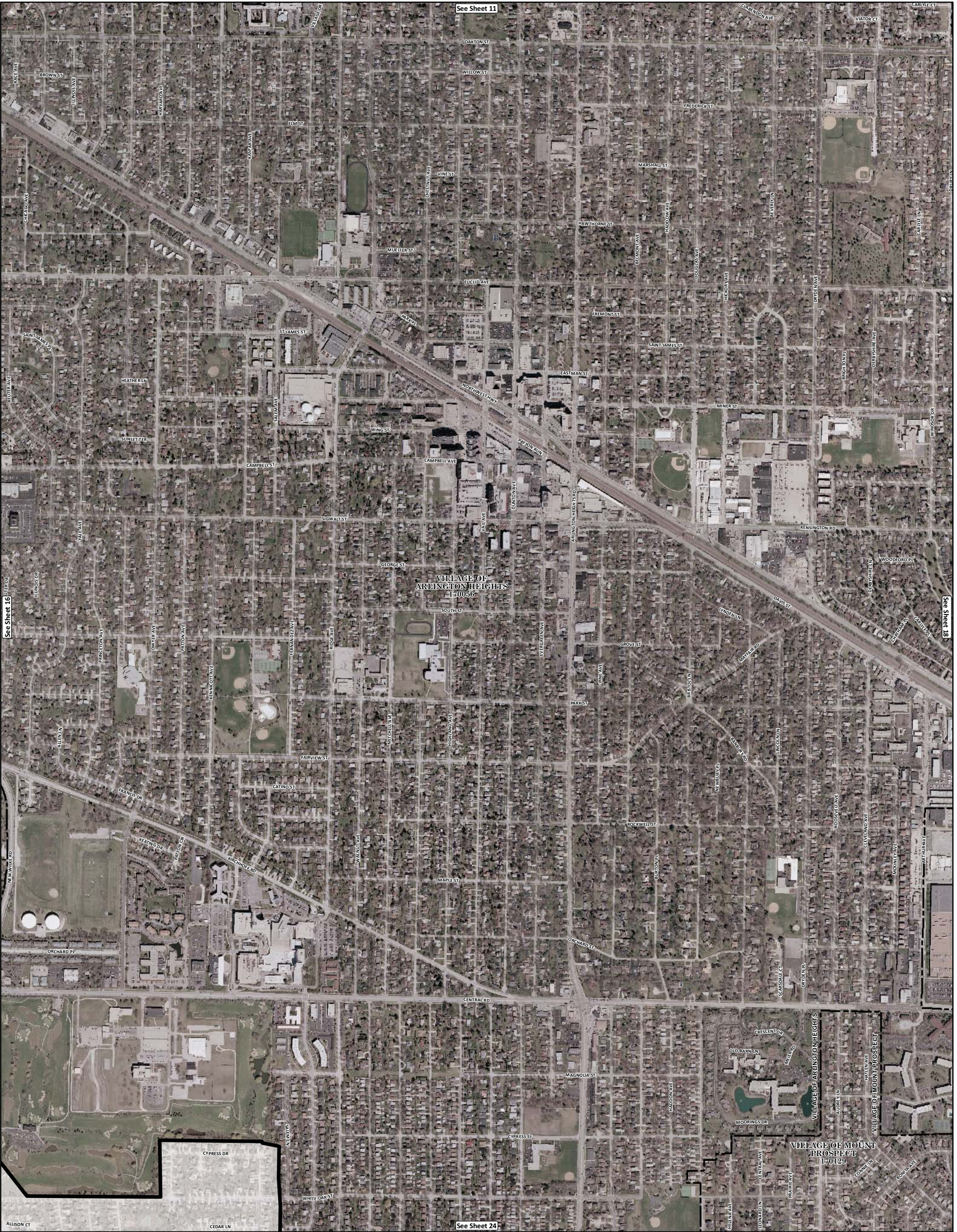

Legend

- DWP 100-yr Inundation Area
- Lower Des Plaines River Watershed Study Area
- FEMA Floodplain**
- Zone A, AH and AO
- Zone AE
- DWP River/Streams
- Municipal Boundary
- County Boundary

0 500 1,000 2,000
Feet

	<p>CLIENT:</p> <p style="text-align: center;">METROPOLITAN WATER RECLAMATION DISTRICT OF GREATER CHICAGO</p> <p>CHRISTOPHER B. BURKE ENGINEERING, LTD. 9575 W. Higgins Road, Suite 600 Rosemont, Illinois 60018 (847) 823-0500</p>	<p>TITLE:</p> <p style="text-align: center;">COMPARISON OF DWP 100-YR INUNDATION MAPPING AND FEMA EFFECTIVE FIRM LOWER DES PLAINES RIVER WATERSHED</p>	<p>PROJ. 080043</p> <p>FIRM PANEL 17031C0203J</p> <p>SHEET 17 OF 82</p>	
	<p>FILE NAME Map Document: (Z:\MWRD\GC\08-0043 Phase B\Water\Des Plaines\exhibits\FIRM Panels.mxd)</p> <p>DATE -- TIME 11/23/2010 -- 12:58:15 PM</p>		<p>DRAWING NO. APPENDIX A</p>	
	<p>MODEL: ArcGIS 9.3</p> <p>GIS USER: DWALTERS</p>		<p>DRW SCALE: 1"= 1,000'</p>	

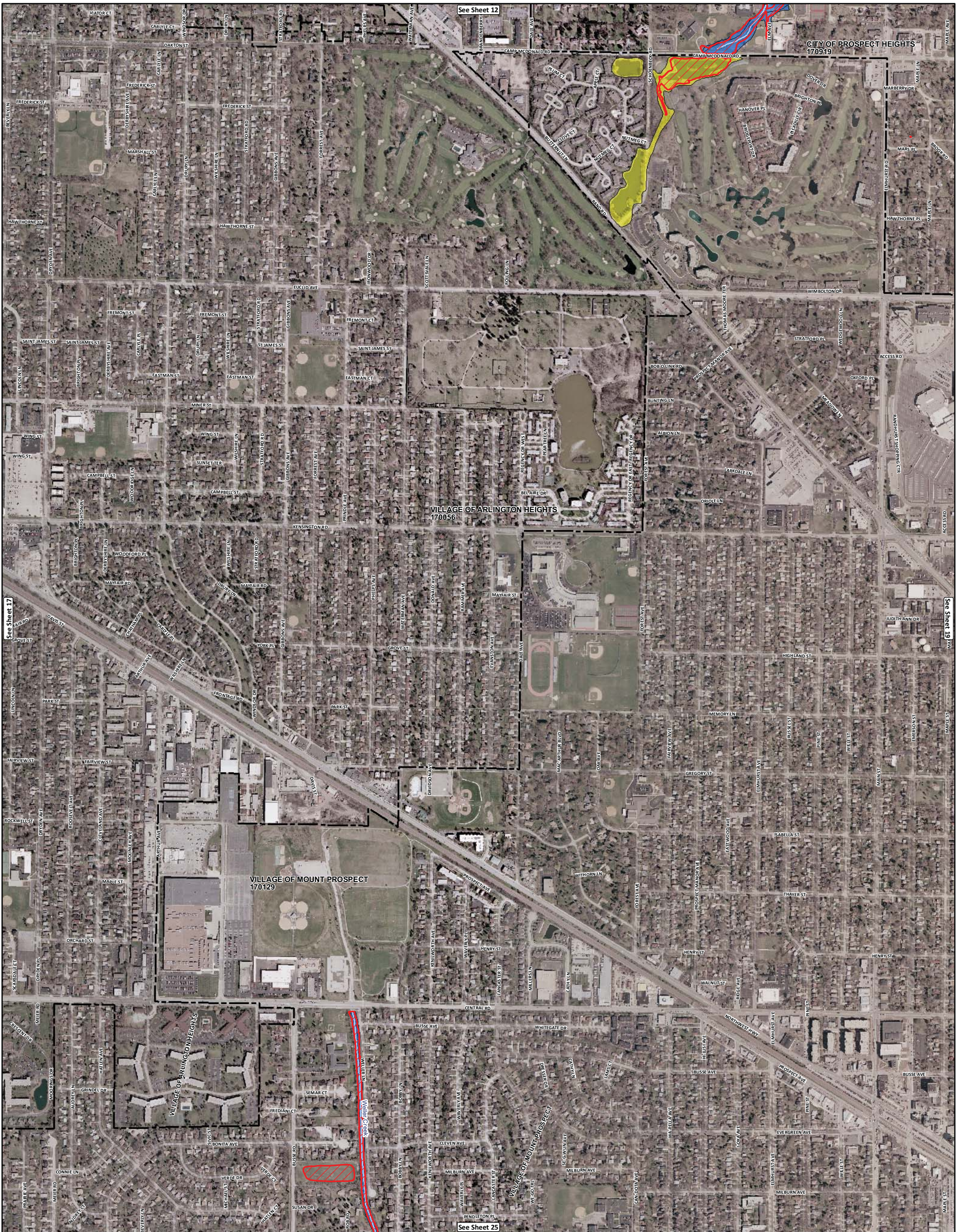



Legend

- Zone A, AH and AO
- Zone AE
- Lower Des Plaines River Watershed Study Area
- DWP River/Streams
- Municipal Boundary
- County Boundary

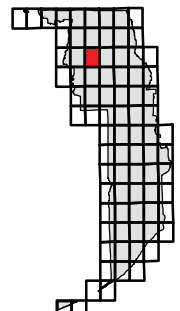

0 500 1,000 2,000
Feet



	CLIENT: METROPOLITAN WATER RECLAMATION DISTRICT OF GREATER CHICAGO	TITLE: COMPARISON OF DWP 100-YR INUNDATION MAPPING AND FEMA EFFECTIVE FIRM LOWER DES PLAINES RIVER WATERSHED	PROJ. 080043 FIRM PANEL 17031C0204J SHEET 18 OF 82
	CHRISTOPHER B. BURKE ENGINEERING, LTD. 9575 W. Higgins Road, Suite 600 Rosemont, Illinois 60018 (847) 823-0500	FILE NAME: Map Document: (Z:\MWR\DC\08-0043 Phase B\Water\Des Plaines\exhibits\FIRM Panels.mxd) DATE -- TIME: 11/23/2010 -- 12:58:15 PM MODEL: ArcGIS 9.3 GIS USER: DWALTERS	DWN: DRW SCALE: 1"= 1,000' GIS USER: DWALTERS

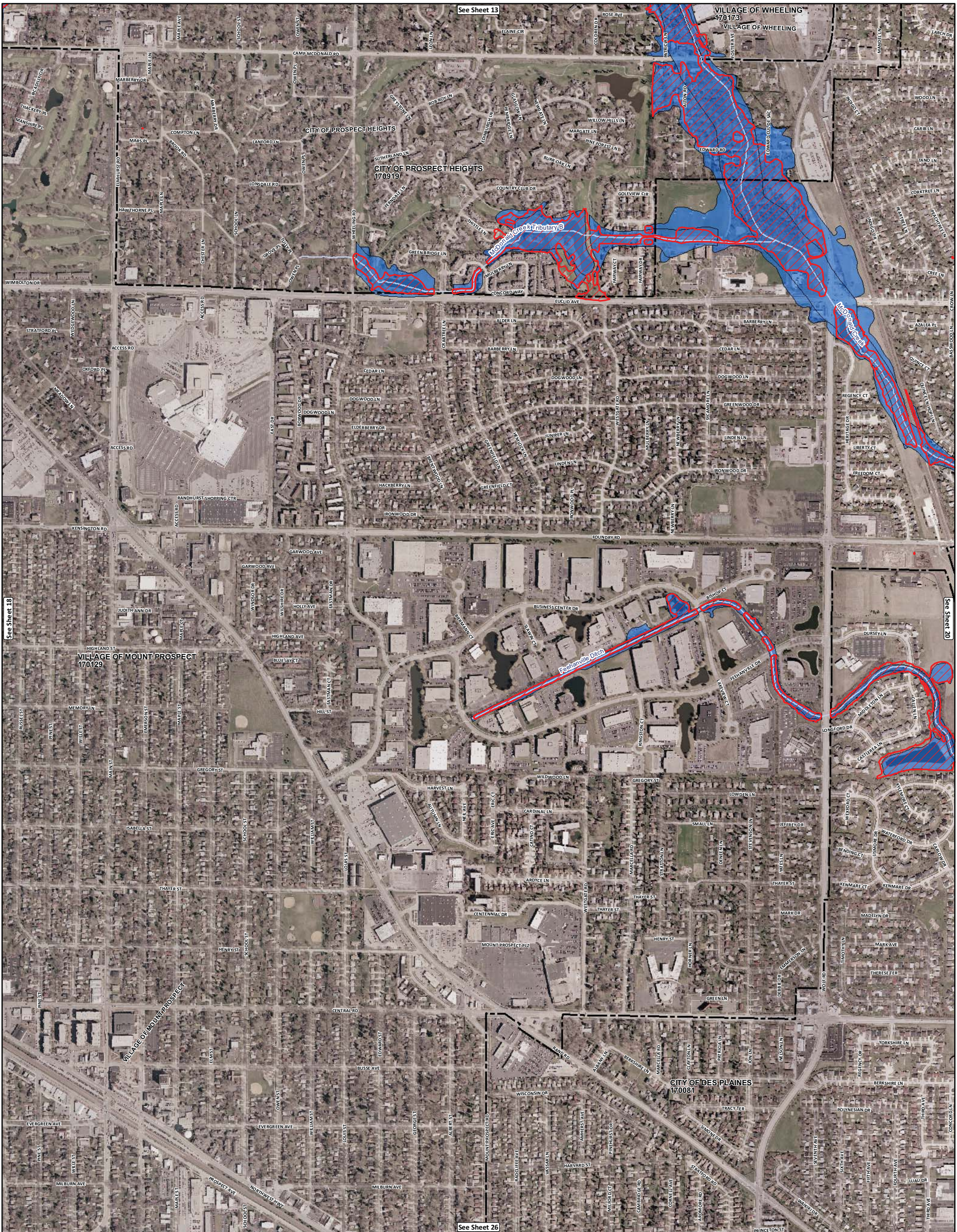

Legend

FEMA Floodplain

Zone A, AH and AO

Zone AE



Lower Des Plaines River Watershed Study Area

DWP River/Streams

Municipal Boundary

County Boundary

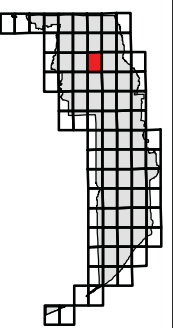
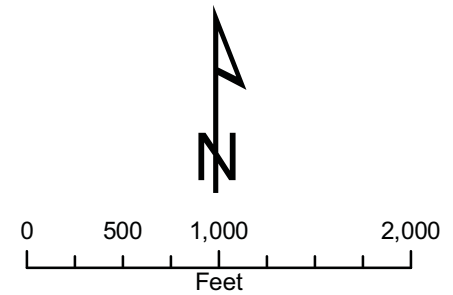

CLIENT:
METROPOLITAN WATER RECLAMATION DISTRICT OF GREATER CHICAGO
 CHRISTOPHER B. BURKE ENGINEERING, LTD.
 9575 W. Higgins Road, Suite 600 Rosemont, Illinois 60018 (847) 823-0500

TITLE:
COMPARISON OF DWP 100-YR INUNDATION MAPPING AND FEMA EFFECTIVE FIRM LOWER DES PLAINES RIVER WATERSHED

FILE NAME	Map Document: (Z:\MWRDC\08-0043 Phase B\Water\Des Plaines\exhibits\FIRM Panels.mxd)	DWN	DRW
DATE -- TIME	11/23/2010 -- 12:58:15 PM	SCALE:	1"= 1,000'
MODEL:	ArcGIS 9.3	GIS USER:	DWALTERS

PROJ. 080043
 FIRM PANEL 17031C0208J
 SHEET 19 OF 82
 DRAWING NO. **APPENDIX A**