

**Legend**

- DWP 100-yr Inundation Area
- Lower Des Plaines River Watershed Study Area
- FEMA Floodplain**
- Zone AE
- Zone A, AH and AO
- DWP River/Streams
- Municipal Boundary
- County Boundary

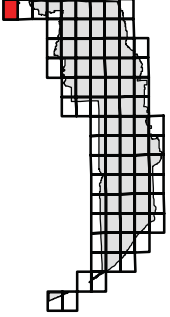

	CLIENT: <b>METROPOLITAN WATER RECLAMATION DISTRICT OF GREATER CHICAGO</b>	TITLE: <b>COMPARISON OF DWP 100-YR INUNDATION MAPPING AND FEMA EFFECTIVE FIRM LOWER DES PLAINES RIVER WATERSHED</b>	PROJ. 080043 FIRM PANEL 17031C0038J SHEET 1 OF 82	
	CHRISTOPHER B. BURKE ENGINEERING, LTD. 9575 W. Higgins Road, Suite 600 Rosemont, Illinois 60018 (847) 823-0500	FILE NAME: Map Document: (Z:\MWR\DC\08-0043 Phase B\Water\Des Plaines\exhibits\FIRM Panels.mxd) DATE -- TIME: 11/23/2010 -- 12:58:15 PM	MODEL: ArcGIS 9.3 DWN: DRW SCALE: 1"= 1,000' GIS USER: DWALTERS	DRAWING NO. <b>APPENDIX A</b>

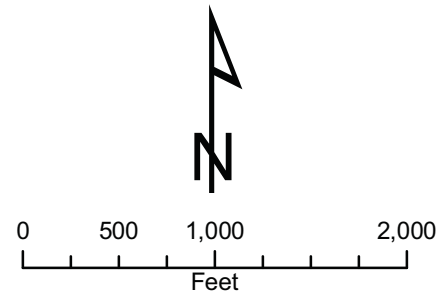
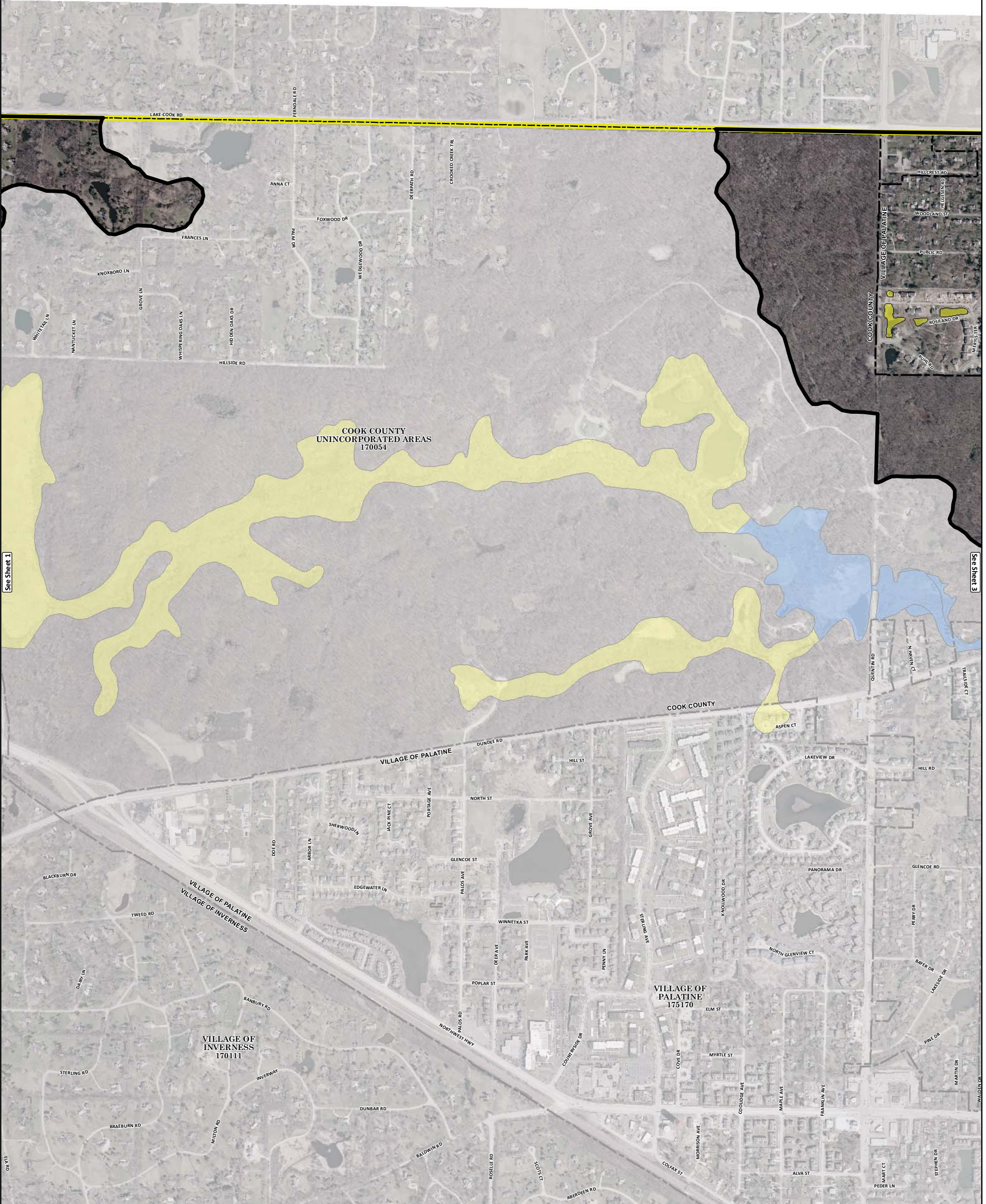

**Legend**

- DWP 100-yr Inundation Area
- Lower Des Plaines River Watershed Study Area
- FEMA Floodplain**
- Zone A, AH and AO
- Zone AE
- DWP River/Streams
- Municipal Boundary
- County Boundary

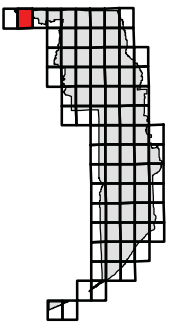
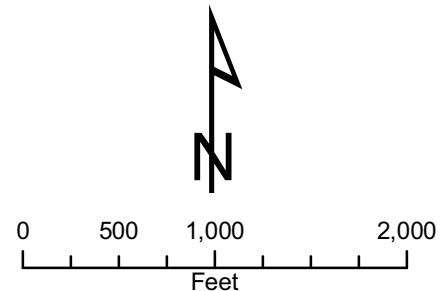

	CLIENT: <p style="text-align: center;"><b>METROPOLITAN WATER RECLAMATION DISTRICT OF GREATER CHICAGO</b></p>	TITLE: <p style="text-align: center;"><b>COMPARISON OF DWP 100-YR INUNDATION MAPPING AND FEMA EFFECTIVE FIRM LOWER DES PLAINES RIVER WATERSHED</b></p>	PROJ. 080043 FIRM PANEL 17031C0039J SHEET 2 OF 82									
	CHRISTOPHER B. BURKE ENGINEERING, LTD. 9575 W. Higgins Road, Suite 600 Rosemont, Illinois 60018 (847) 823-0500	<table border="1" style="width: 100%; border-collapse: collapse; font-size: small;"> <tr> <td>FILE NAME</td> <td>Map Document: (Z:\MWRDGC\08-0043 Phase B\Water\Des Plaines\exhibits\FIRM Panels.mxd)</td> <td>DRW</td> </tr> <tr> <td>DATE -- TIME</td> <td>11/23/2010 -- 12:58:15 PM</td> <td>SCALE: 1"= 1,000'</td> </tr> <tr> <td>MODEL:</td> <td>ArcGIS 9.3</td> <td>GIS USER: DWALTERS</td> </tr> </table>	FILE NAME	Map Document: (Z:\MWRDGC\08-0043 Phase B\Water\Des Plaines\exhibits\FIRM Panels.mxd)	DRW	DATE -- TIME	11/23/2010 -- 12:58:15 PM	SCALE: 1"= 1,000'	MODEL:	ArcGIS 9.3	GIS USER: DWALTERS	DRAWING NO. <p style="text-align: center;"><b>APPENDIX A</b></p>
	FILE NAME	Map Document: (Z:\MWRDGC\08-0043 Phase B\Water\Des Plaines\exhibits\FIRM Panels.mxd)	DRW									
DATE -- TIME	11/23/2010 -- 12:58:15 PM	SCALE: 1"= 1,000'										
MODEL:	ArcGIS 9.3	GIS USER: DWALTERS										

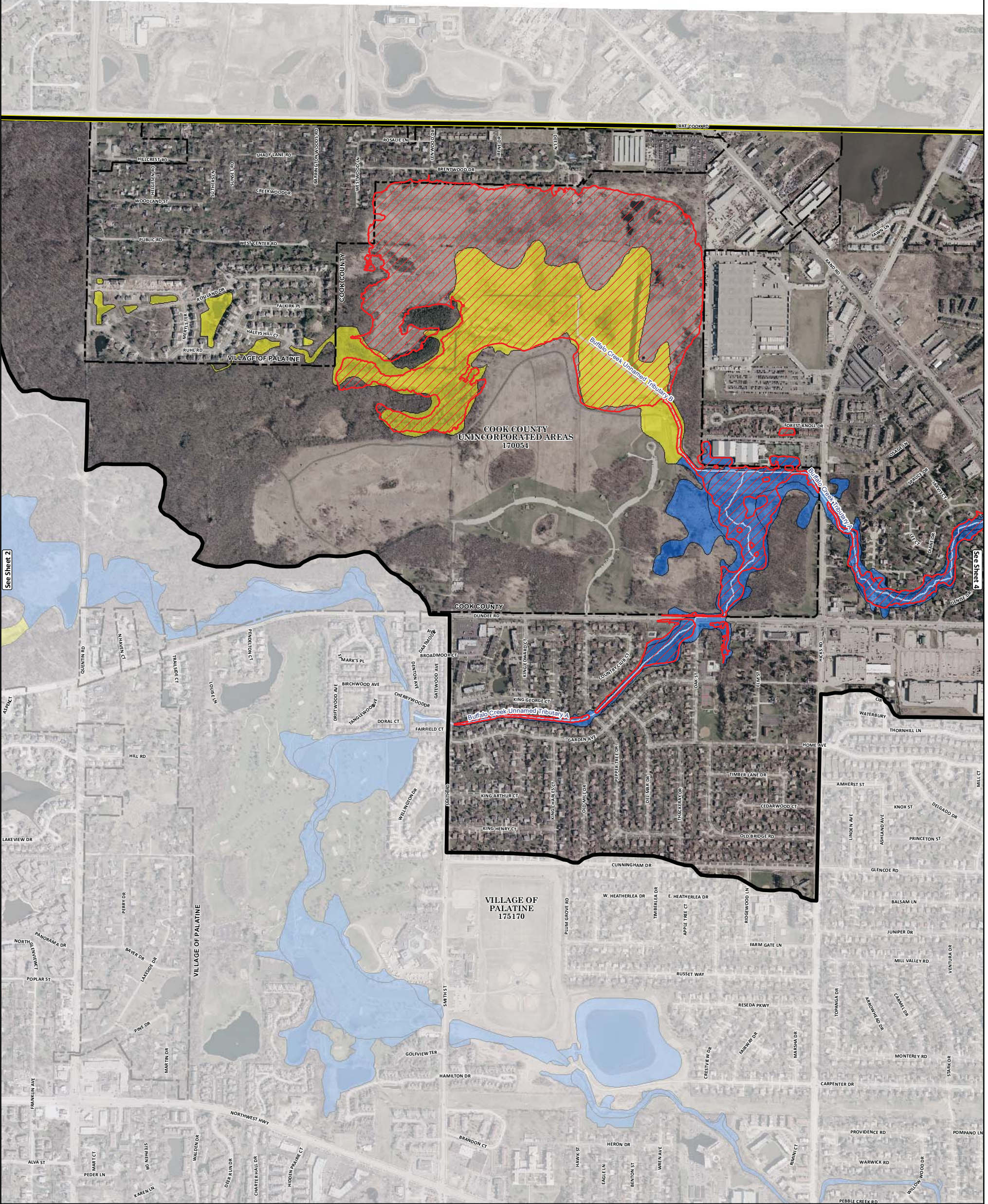

**Legend**

- DWP 100-yr Inundation Area
- Lower Des Plaines River Watershed Study Area
- FEMA Floodplain**
- Zone A, AH and AO
- Zone AE
- DWP River/Streams
- Municipal Boundary
- County Boundary

	CLIENT: <b>METROPOLITAN WATER RECLAMATION DISTRICT OF GREATER CHICAGO</b>	TITLE: <b>COMPARISON OF DWP 100-YR INUNDATION MAPPING AND FEMA EFFECTIVE FIRM LOWER DES PLAINES RIVER WATERSHED</b>	PROJ. 080043 FIRM PANEL 17031C0043J SHEET 3 OF 82	
	CHRISTOPHER B. BURKE ENGINEERING, LTD. 9575 W. Higgins Road, Suite 600 Rosemont, Illinois 60018 (847) 823-0500	FILE NAME   Map Document: (Z:\MWRD\GC\08-0043 Phase B\Water\Des Plaines\exhibits\FIRM Panels.mxd) DATE -- TIME   11/23/2010 -- 12:58:15 PM MODEL:   ArcGIS 9.3 GIS USER:   DWALTERS	DRW   SCALE:   1" = 1,000' DWALTERS	DRAWING NO. <b>APPENDIX A</b>

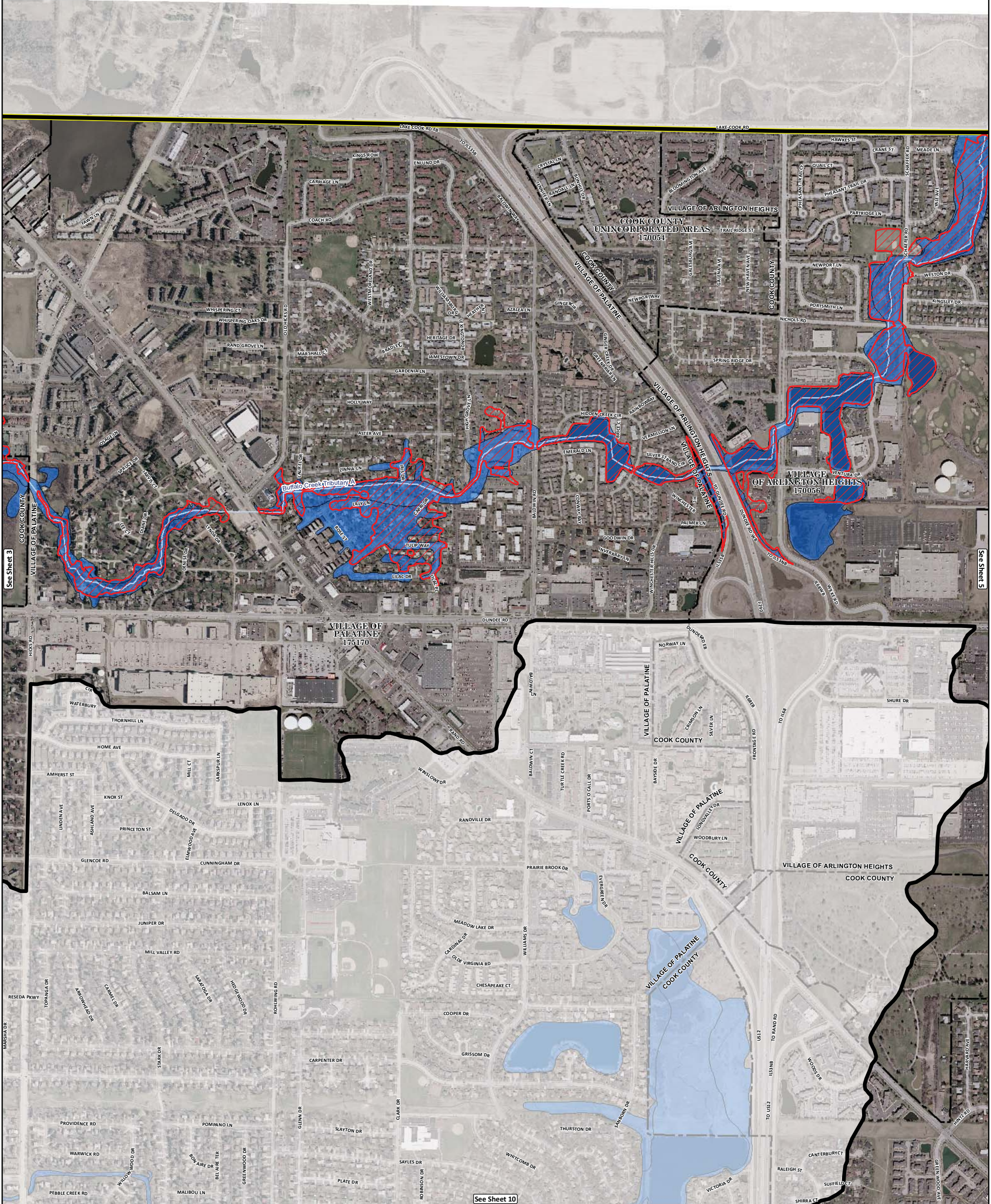

**Legend**

- DWP 100-yr Inundation Area
- Lower Des Plaines River Watershed Study Area
- FEMA Floodplain**
- Zone A, AH and AO
- Zone AE
- Municipal Boundary
- County Boundary
- DWP River/Streams

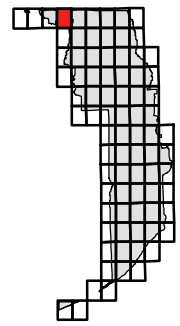
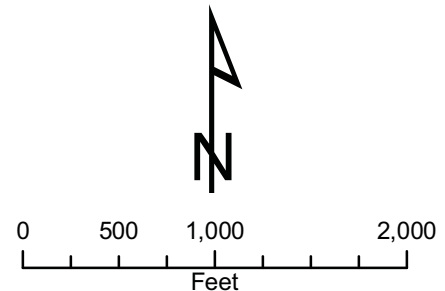

	CLIENT: <b>METROPOLITAN WATER RECLAMATION DISTRICT OF GREATER CHICAGO</b>	TITLE: <b>COMPARISON OF DWP 100-YR INUNDATION MAPPING AND FEMA EFFECTIVE FIRM LOWER DES PLAINES RIVER WATERSHED</b>	PROJ. 080043 FIRM PANEL 17031C0044J SHEET 4 OF 82	
	CHRISTOPHER B. BURKE ENGINEERING, LTD. 9575 W. Higgins Road, Suite 600 Rosemont, Illinois 60018 (847) 823-0500	FILE NAME: Map Document: (Z:\MWRDGC\08-0043 Phase B\Water\Des Plaines\exhibits\FIRM Panels.mxd) DATE -- TIME: 11/23/2010 -- 12:58:15 PM	MODEL: ArcGIS 9.3 DWN: DRW SCALE: 1"= 1,000' GIS USER: DWALTERS	DRAWING NO. <b>APPENDIX A</b>

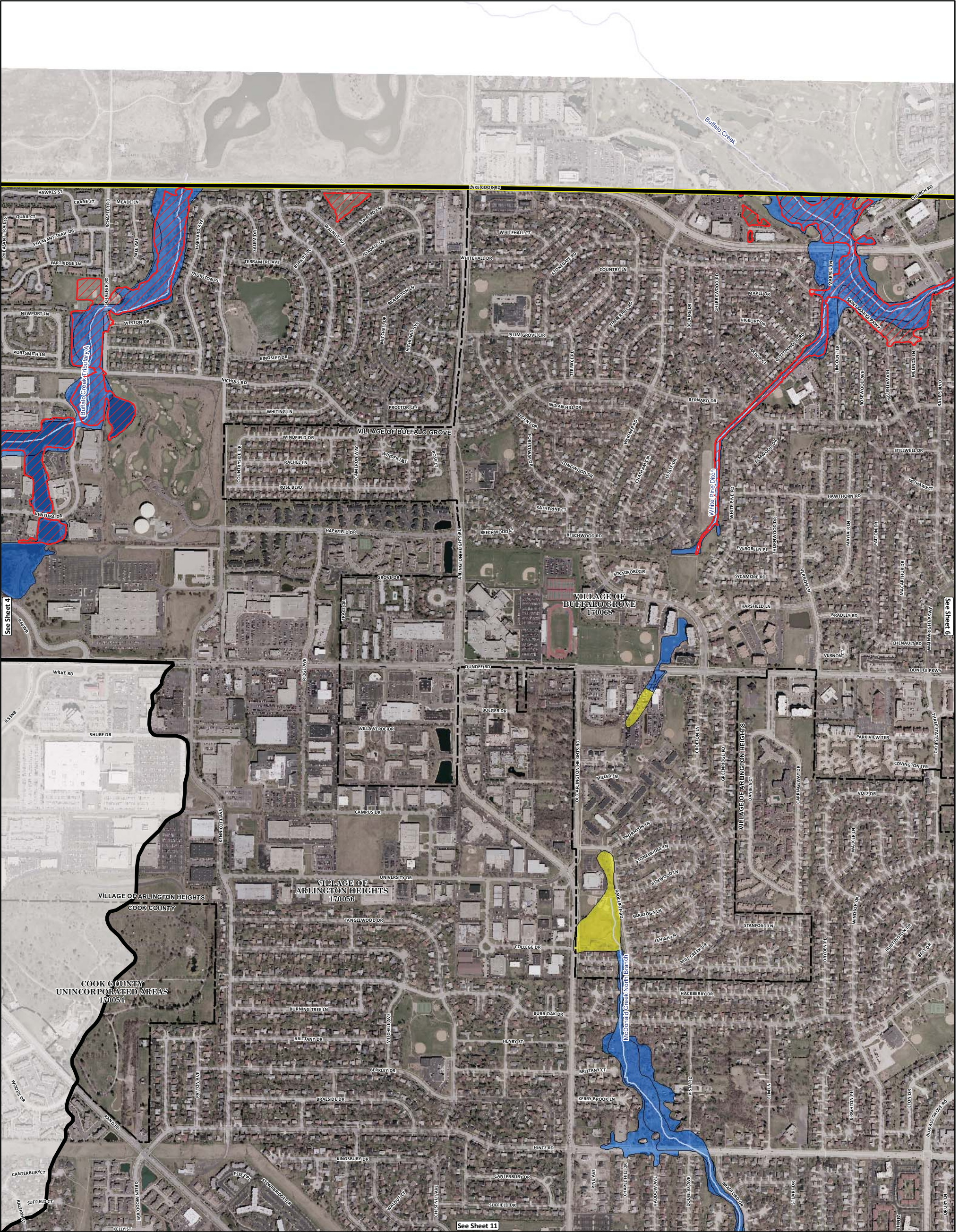

**Legend**

- DWP 100-yr Inundation Area
- Lower Des Plaines River Watershed Study Area
- FEMA Floodplain**
- Zone A, AH and AO
- Zone AE
- DWP River/Streams
- Municipal Boundary
- County Boundary

0 500 1,000 2,000  
Feet

	CLIENT: <b>METROPOLITAN WATER RECLAMATION DISTRICT OF GREATER CHICAGO</b>	TITLE: <b>COMPARISON OF DWP 100-YR INUNDATION MAPPING AND FEMA EFFECTIVE FIRM LOWER DES PLAINES RIVER WATERSHED</b>	PROJ. 080043 FIRM PANEL 17031C0063J SHEET 5 OF 82
	CHRISTOPHER B. BURKE ENGINEERING, LTD. 9575 W. Higgins Road, Suite 600 Rosemont, Illinois 60018 (847) 823-0500	FILE NAME: Map Document: (Z:\MWRD\GIS\08-0043 Phase B\Water\Des Plaines\exhibits\FIRM Panels.mxd) DATE -- TIME: 11/23/2010 -- 12:58:15 PM MODEL: ArcGIS 9.3 DWN. SCALE: 1"= 1,000' GIS USER: DWALTERS	DRAWING NO. <b>APPENDIX A</b>

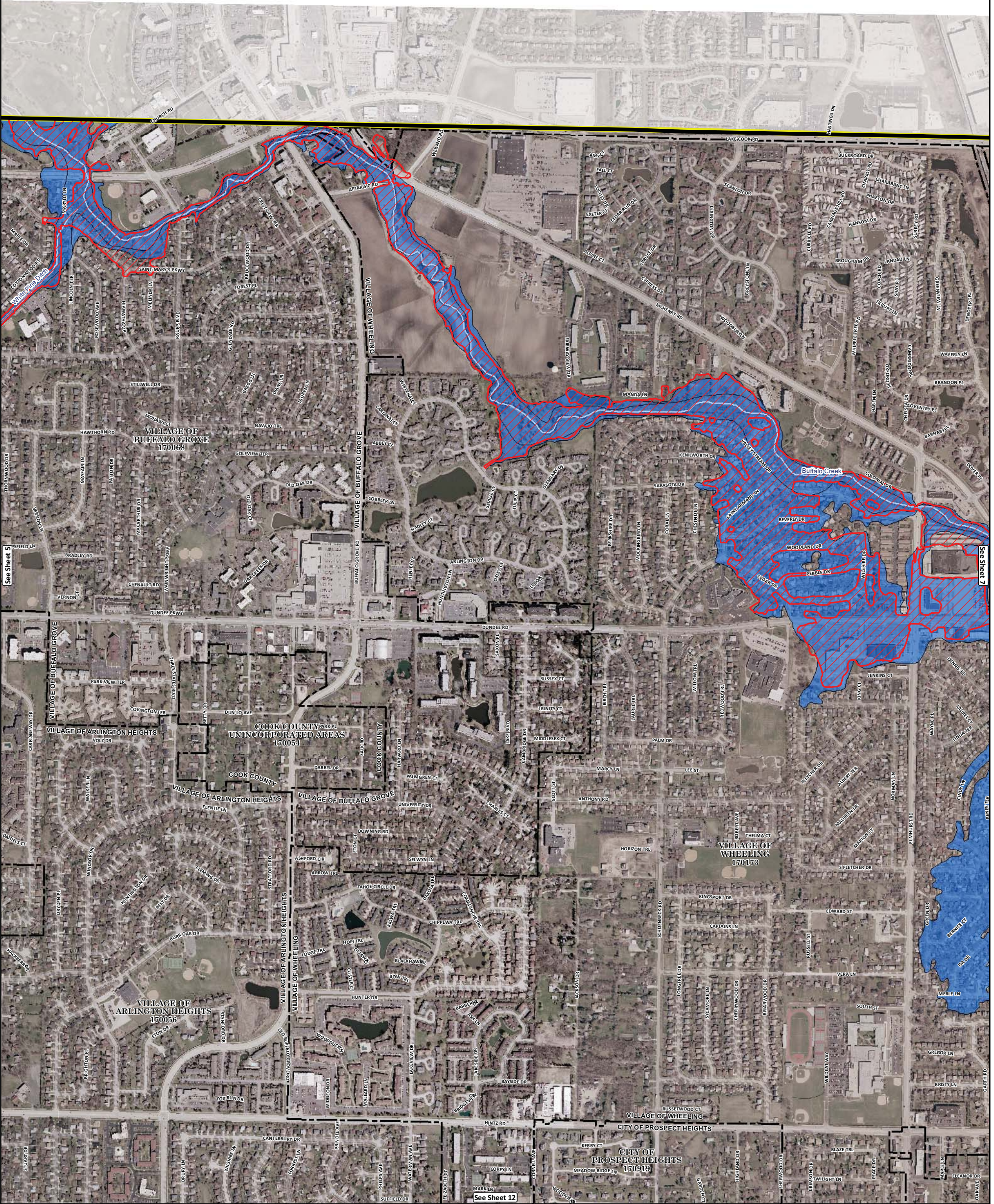

**Legend**

- DWP 100-yr Inundation Area
- Lower Des Plaines River Watershed Study Area
- FEMA Floodplain**
- Zone A, AH and AO
- Zone AE
- DWP River/Streams
- Municipal Boundary
- County Boundary

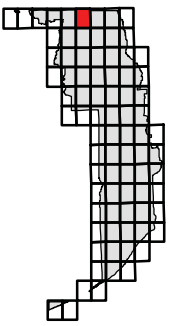
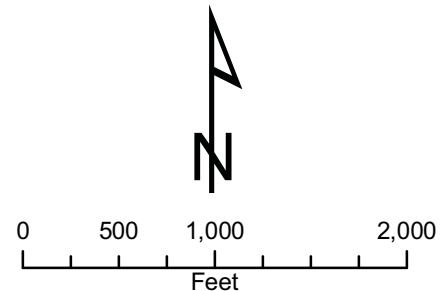

	CLIENT: <b>METROPOLITAN WATER RECLAMATION DISTRICT OF GREATER CHICAGO</b>	TITLE: <b>COMPARISON OF DWP 100-YR INUNDATION MAPPING AND FEMA EFFECTIVE FIRM LOWER DES PLAINES RIVER WATERSHED</b>	PROJ. 080043 FIRM PANEL 17031C0064J SHEET 6 OF 82
	CHRISTOPHER B. BURKE ENGINEERING, LTD. 9575 W. Higgins Road, Suite 600 Rosemont, Illinois 60018 (847) 823-0500		DRAWING NO. <b>APPENDIX A</b>
	FILE NAME: Map Document: (Z:\MWR\DC\08-0043 Phase B\Water\Des Plaines\exhibits\FIRM Panels.mxd) DATE -- TIME: 11/23/2010 -- 12:58:15 PM MODEL: ArcGIS 9.3 DWN: DRW SCALE: 1"= 1,000' GIS USER: DWALTERS		

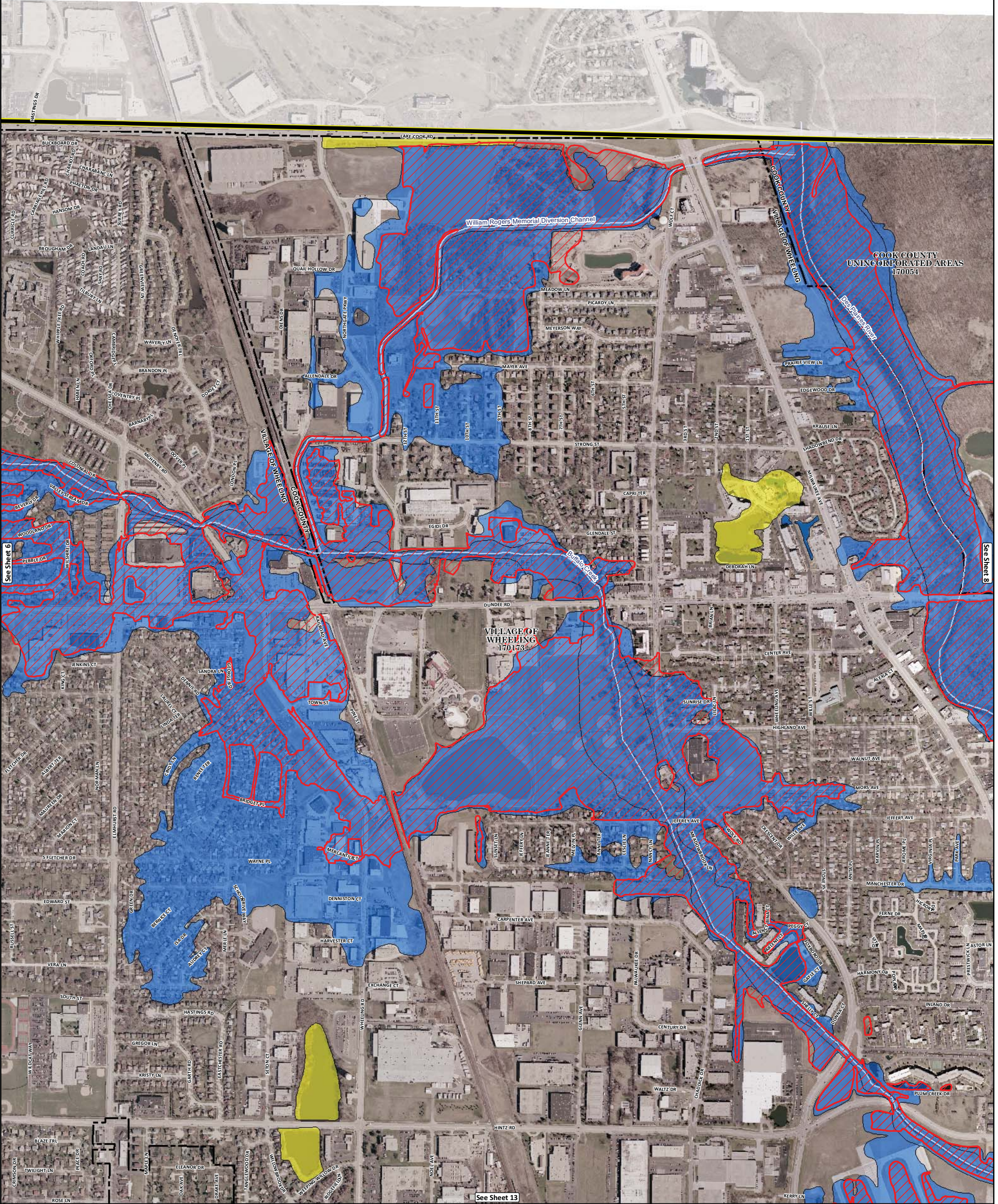

**Legend**

- DWP 100-yr Inundation Area
- Lower Des Plaines River Watershed Study Area
- FEMA Floodplain**
- Zone A, AH and AO
- Zone AE
- DWP River/Streams
- Municipal Boundary
- County Boundary

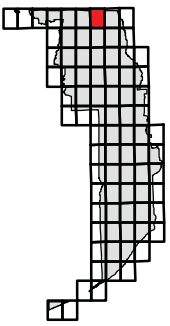
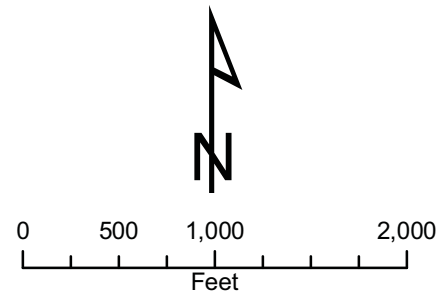

	CLIENT: <b>METROPOLITAN WATER RECLAMATION DISTRICT OF GREATER CHICAGO</b>	TITLE: <b>COMPARISON OF DWP 100-YR INUNDATION MAPPING AND FEMA EFFECTIVE FIRM LOWER DES PLAINES RIVER WATERSHED</b>	PROJ. 080043 FIRM PANEL 17031C0068J SHEET 7 OF 82	
	CHRISTOPHER B. BURKE ENGINEERING, LTD. 9575 W. Higgins Road, Suite 600 Rosemont, Illinois 60018 (847) 823-0500	FILE NAME: Map Document: (Z:\MWRDGC\08-0043 Phase B\Water\Des Plaines\exhibits\FIRM Panels.mxd) DATE -- TIME: 11/23/2010 -- 12:58:15 PM	MODEL: ArcGIS 9.3 DWN: DRW SCALE: 1"= 1,000' GIS USER: DWALTERS	DRAWING NO. <b>APPENDIX A</b>
				DRAWING NO. <b>APPENDIX A</b>

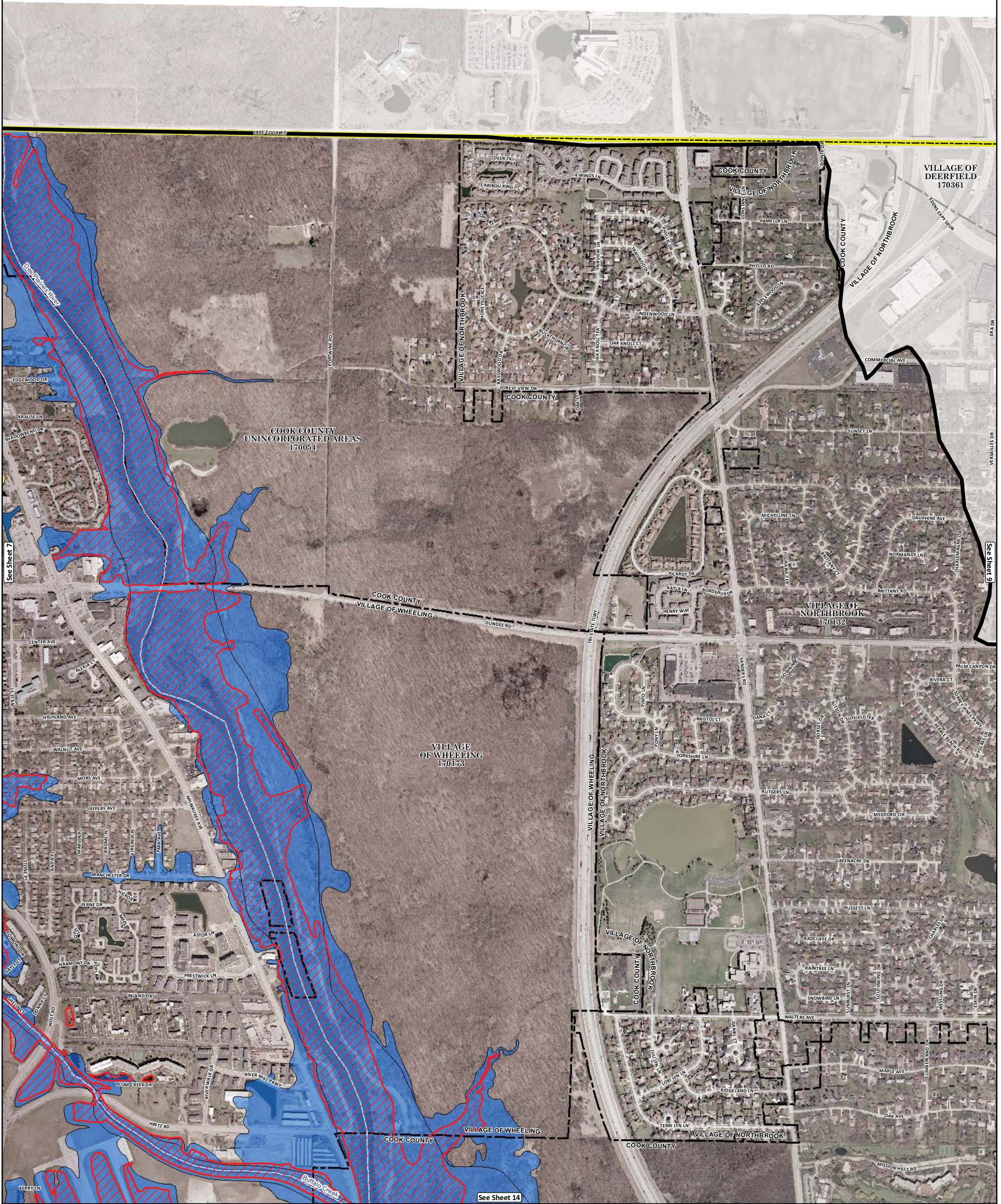

**Legend**

- DWP 100-yr Inundation Area
- Lower Des Plaines River Watershed Study Area
- FEMA Floodplain**
- Zone A, AH and AO
- Zone AE
- DWP River/Streams
- Municipal Boundary
- County Boundary

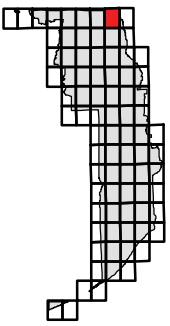
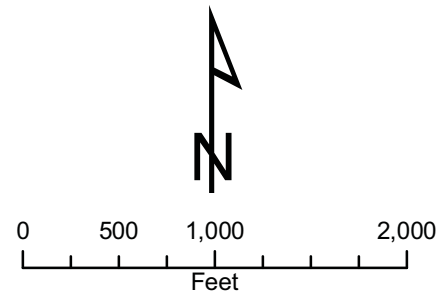

	<p>CLIENT:</p> <p style="text-align: center;"><b>METROPOLITAN WATER RECLAMATION DISTRICT OF GREATER CHICAGO</b></p> <p>CHRISTOPHER B. BURKE ENGINEERING, LTD. 9575 W. Higgins Road, Suite 600 Rosemont, Illinois 60018 (847) 823-0500</p>	<p>TITLE:</p> <p style="text-align: center;"><b>COMPARISON OF DWP 100-YR INUNDATION MAPPING AND FEMA EFFECTIVE FIRM LOWER DES PLAINES RIVER WATERSHED</b></p>	<p>PROJ. 080043</p> <p>FIRM PANEL 17031C0069J</p> <p>SHEET 8 OF 82</p>	
	<p>FILE NAME: Map Document: (Z:\MWRD\GC\08-0043 Phase B\Water\Des Plaines\exhibits\FIRM Panels.mxd)</p> <p>DATE -- TIME: 11/23/2010 -- 12:58:15 PM</p>		<p>DRAWING NO. <b>APPENDIX A</b></p>	
	<p>MODEL: ArcGIS 9.3</p>		<p>DWN: DRW</p> <p>SCALE: 1"= 1,000'</p> <p>GIS USER: DWALTERS</p>	



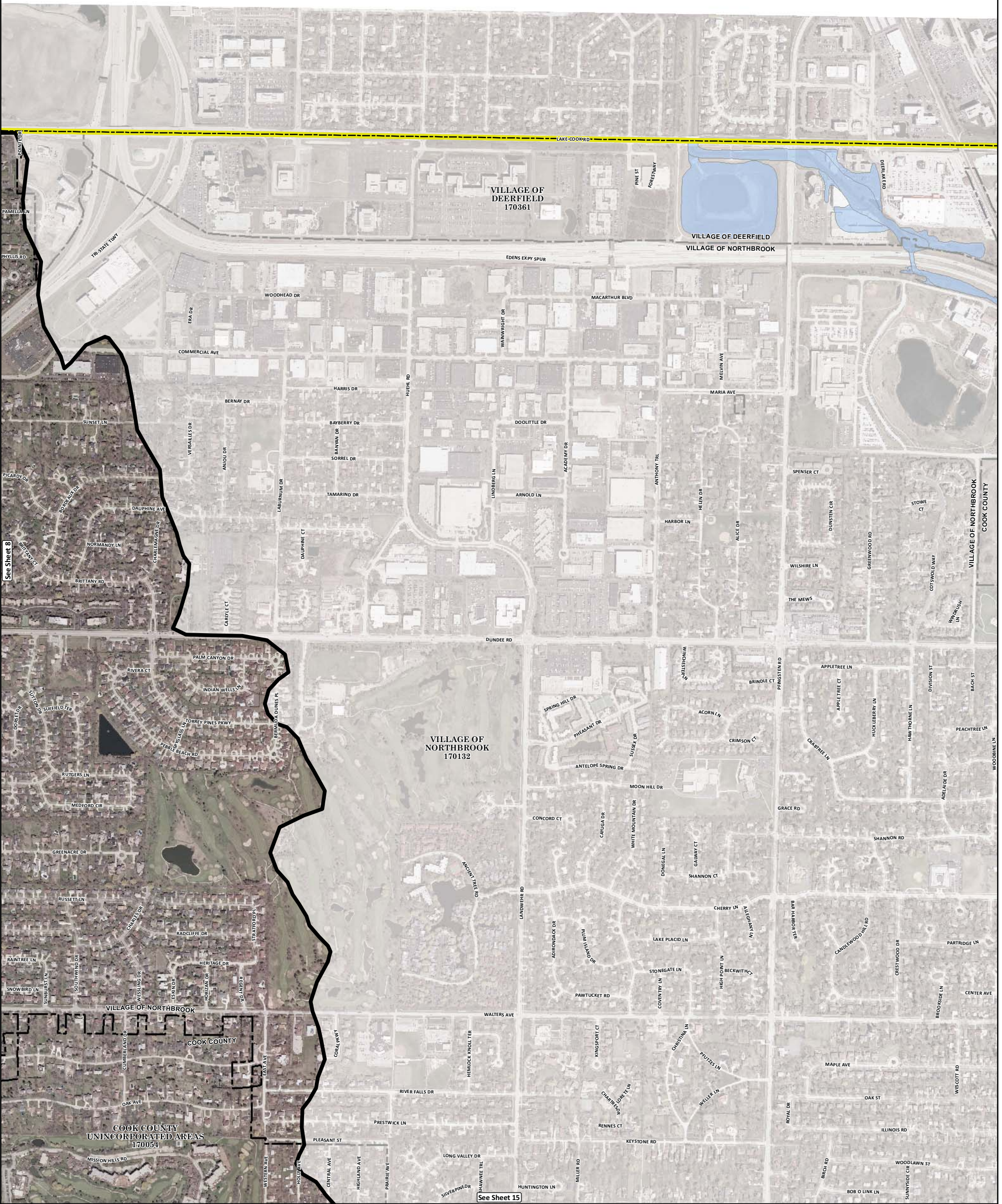

**Legend**

- DWP 100-yr Inundation Area
- Lower Des Plaines River Watershed Study Area
- DWP River/Streams
- Zone A, AH and AO
- Municipal Boundary
- Zone AE
- County Boundary

	CLIENT: <p style="text-align: center;"><b>METROPOLITAN WATER RECLAMATION DISTRICT OF GREATER CHICAGO</b></p>	TITLE: <p style="text-align: center;"><b>COMPARISON OF DWP 100-YR INUNDATION MAPPING AND FEMA EFFECTIVE FIRM LOWER DES PLAINES RIVER WATERSHED</b></p>	PROJ. 080043 FIRM PANEL 17031C0088J SHEET 9 OF 82										
	CHRISTOPHER B. BURKE ENGINEERING, LTD. 9575 W. Higgins Road, Suite 600 Rosemont, Illinois 60018 (847) 823-0500		<table border="1" style="width: 100%; border-collapse: collapse; font-size: 8px;"> <tr> <td>FILE NAME</td> <td>Map Document: (Z:\MWRDGC\08-0043 Phase B\Water\Des Plaines\exhibits\FIRM Panels.mxd)</td> <td>DRW</td> </tr> <tr> <td>DATE -- TIME</td> <td>11/23/2010 -- 12:58:15 PM</td> <td>SCALE: 1"= 1,000'</td> </tr> <tr> <td>MODEL:</td> <td>ArcGIS 9.3</td> <td>GIS USER: DWALTERS</td> </tr> </table>	FILE NAME	Map Document: (Z:\MWRDGC\08-0043 Phase B\Water\Des Plaines\exhibits\FIRM Panels.mxd)	DRW	DATE -- TIME	11/23/2010 -- 12:58:15 PM	SCALE: 1"= 1,000'	MODEL:	ArcGIS 9.3	GIS USER: DWALTERS	DRAWING NO. <p style="text-align: center;"><b>APPENDIX A</b></p>
	FILE NAME	Map Document: (Z:\MWRDGC\08-0043 Phase B\Water\Des Plaines\exhibits\FIRM Panels.mxd)	DRW										
DATE -- TIME	11/23/2010 -- 12:58:15 PM	SCALE: 1"= 1,000'											
MODEL:	ArcGIS 9.3	GIS USER: DWALTERS											
See Sheet 8 (left edge) and See Sheet 15 (bottom center)													