

Municipality Index

Arling Heights: 0609, 0617, 0628, 0636, 0637, 0638, 0639	La Grange Park: 0478
Barrington Hills: 0115, 0020, 0155, 0156, 0157	La Grange: 0478, 0486
Barrington: 0220, 0138	Lansing: 0754, 0756, 0758, 0759, 0762, 0766, 0767
Bartlett: 0144, 0163, 0164, 0168, 0285, 0305, 0306	Lemont: 0567, 0569, 0579, 0583, 0586, 0587, 0588, 0589, 0591, 0593
Bedford Park: 0487, 0488, 0489, 0495, 0515, 0606	Lincolnwood: 0244, 0265, 0382, 0401, 0402
Bellwood: 0369, 0388, 0457, 0476	Lymwood: 0762, 0764, 0766, 0767, 0768, 0769, 0831, 0832
Bensenville: 0358	Lyons: 0479, 0483, 0487, 0491
Berkeley: 0368, 0369, 0456	Markham: 0726, 0727, 0728, 0731, 0732, 0733, 0734
Berwyn: 0483, 0484, 0485	Matteson: 0718, 0719, 0738, 0739, 0781, 0782, 0801, 0802
Blue Island: 0637, 0639, 0643, 0644, 0645	Maywood: 0388, 0389, 0476, 0477
Bridgeway: 0485, 0622, 0606, 0608	Mc Cook: 0486, 0487, 0491
Broadview: 0476, 0477	Melrose Park: 0367, 0369, 0386, 0387, 0388, 0389
Brookfield: 0478, 0479, 0486, 0487	Merrionette Park: 0630, 0637
Buffalo Grove: 0653, 0654	Midlothian: 0619, 0638, 0639, 0707, 0726, 0727
Burbank: 0495, 0515, 0606, 0607, 0630	Morton Grove: 0237, 0241, 0242, 0243, 0244
Burnham: 0664, 0668, 0669	Mount Prospect: 0202, 0203, 0204, 0205, 0207, 0208, 0209, 0211, 0212, 0214, 0216
Burr Ridge: 0466, 0468, 0469, 0581, 0582	Niles: 0236, 0237, 0238, 0239, 0241, 0243, 0244
Calumet City: 0654, 0658, 0669, 0752, 0754, 0756, 0757, 0758, 0759	Northbrook: 0069, 0088, 0089, 0093, 0202, 0225, 0227, 0231, 0232
Chicago Heights: 0742, 0743, 0744, 0763, 0806, 0807, 0826	Northfield: 0231, 0232, 0233, 0234
Chicago Ridge: 0606, 0607, 0608, 0609	Northlake: 0366, 0367, 0368, 0369
Chicago: 0214, 0218, 0219, 0239, 0243, 0244, 0265, 0270, 0352	Oak Forest: 0618, 0619, 0706, 0707, 0709, 0726, 0727, 0728, 0729
0356, 0357, 0358, 0359, 0376, 0378, 0380, 0382, 0385, 0386, 0387	Oak Lawn: 0606, 0607, 0608, 0609, 0617, 0628, 0630
0395, 0401, 0402, 0403, 0404, 0410, 0415, 0416, 0417, 0418, 0419	Oak Park: 0395, 0485
0436, 0440, 0484, 0485, 0491, 0492, 0495, 0503, 0504, 0505, 0506	Olympia Fields: 0739, 0743
0507, 0508, 0509, 0515, 0520, 0526, 0528, 0539, 0540, 0545, 0526	Orland Hills: 0701, 0702, 0703, 0704
0630, 0635, 0636, 0637, 0645, 0655, 0658, 0659, 0660, 0661, 0662	Orland Park: 0593, 0594, 0613, 0614, 0618, 0682, 0684, 0692, 0701
0663, 0664, 0668, 0669, 0670	0702, 0703, 0704, 0705, 0711
0670, 0671, 0672, 0673, 0674, 0675, 0676, 0677	Palatine: 0038, 0039, 0043, 0044, 0177, 0179, 0181, 0182, 0183
0678, 0679, 0680, 0681, 0682, 0683, 0684, 0685, 0686, 0687, 0688, 0689, 0690, 0691, 0692, 0693, 0694, 0695, 0696, 0697, 0698, 0699, 0700, 0701, 0702, 0703, 0704, 0705, 0706, 0707, 0708, 0709, 0710, 0711, 0712, 0713, 0714, 0715, 0716, 0717, 0718, 0719, 0720, 0721, 0722, 0723, 0724, 0725, 0726, 0727, 0728, 0729, 0730, 0731, 0732, 0733, 0734, 0735, 0736, 0737, 0738, 0739, 0740, 0741, 0742, 0743, 0744, 0745, 0746, 0747, 0748, 0749, 0750, 0751, 0752, 0753, 0754, 0755, 0756, 0757, 0758, 0759, 0760, 0761, 0762, 0763, 0764, 0765, 0766, 0767, 0768, 0769, 0770, 0771, 0772, 0773, 0774, 0775, 0776, 0777, 0778, 0779, 0780, 0781, 0782, 0783, 0784, 0785, 0786, 0787, 0788, 0789, 0790, 0791, 0792, 0793, 0794, 0795, 0796, 0797, 0798, 0799, 0800, 0801, 0802, 0803, 0804, 0805, 0806, 0807, 0808, 0809, 0810, 0811, 0812, 0813, 0814, 0815, 0816, 0817, 0818, 0819, 0820, 0821, 0822, 0823, 0824, 0825, 0826, 0827, 0828, 0829, 0830, 0831, 0832, 0833, 0834, 0835, 0836, 0837, 0838, 0839, 0840, 0841, 0842, 0843, 0844, 0845, 0846, 0847, 0848, 0849, 0850, 0851, 0852, 0853, 0854, 0855, 0856, 0857, 0858, 0859, 0860, 0861, 0862, 0863, 0864, 0865, 0866, 0867, 0868, 0869, 0870, 0871, 0872, 0873, 0874, 0875, 0876, 0877, 0878, 0879, 0880, 0881, 0882, 0883, 0884, 0885, 0886, 0887, 0888, 0889, 0890, 0891, 0892, 0893, 0894, 0895, 0896, 0897, 0898, 0899, 0900, 0901, 0902, 0903, 0904, 0905, 0906, 0907, 0908, 0909, 0910, 0911, 0912, 0913, 0914, 0915, 0916, 0917, 0918, 0919, 0920, 0921, 0922, 0923, 0924, 0925, 0926, 0927, 0928, 0929, 0930, 0931, 0932, 0933, 0934, 0935, 0936, 0937, 0938, 0939, 0940, 0941, 0942, 0943, 0944, 0945, 0946, 0947, 0948, 0949, 0950, 0951, 0952, 0953, 0954, 0955, 0956, 0957, 0958, 0959, 0960, 0961, 0962, 0963, 0964, 0965, 0966, 0967, 0968, 0969, 0970, 0971, 0972, 0973, 0974, 0975, 0976, 0977, 0978, 0979, 0980, 0981, 0982, 0983, 0984, 0985, 0986, 0987, 0988, 0989, 0990, 0991, 0992, 0993, 0994, 0995, 0996, 0997, 0998, 0999, 1000	Palmer Park: 0603, 0604, 0608, 0611, 0612, 0616
0697, 0698, 0699, 0700, 0701, 0702, 0703, 0704, 0705, 0706, 0707, 0708, 0709, 0710, 0711, 0712, 0713, 0714, 0715, 0716, 0717, 0718, 0719, 0720, 0721, 0722, 0723, 0724, 0725, 0726, 0727, 0728, 0729, 0730, 0731, 0732, 0733, 0734, 0735, 0736, 0737, 0738, 0739, 0740, 0741, 0742, 0743, 0744, 0745, 0746, 0747, 0748, 0749, 0750, 0751, 0752, 0753, 0754, 0755, 0756, 0757, 0758, 0759, 0760, 0761, 0762, 0763, 0764, 0765, 0766, 0767, 0768, 0769, 0770, 0771, 0772, 0773, 0774, 0775, 0776, 0777, 0778, 0779, 0780, 0781, 0782, 0783, 0784, 0785, 0786, 0787, 0788, 0789, 0790, 0791, 0792, 0793, 0794, 0795, 0796, 0797, 0798, 0799, 0800, 0801, 0802, 0803, 0804, 0805, 0806, 0807, 0808, 0809, 0810, 0811, 0812, 0813, 0814, 0815, 0816, 0817, 0818, 0819, 0820, 0821, 0822, 0823, 0824, 0825, 0826, 0827, 0828, 0829, 0830, 0831, 0832, 0833, 0834, 0835, 0836, 0837, 0838, 0839, 0840, 0841, 0842, 0843, 0844, 0845, 0846, 0847, 0848, 0849, 0850, 0851, 0852, 0853, 0854, 0855, 0856, 0857, 0858, 0859, 0860, 0861, 0862, 0863, 0864, 0865, 0866, 0867, 0868, 0869, 0870, 0871, 0872, 0873, 0874, 0875, 0876, 0877, 0878, 0879, 0880, 0881, 0882, 0883, 0884, 0885, 0886, 0887, 0888, 0889, 0890, 0891, 0892, 0893, 0894, 0895, 0896, 0897, 0898, 0899, 0900, 0901, 0902, 0903, 0904, 0905, 0906, 0907, 0908, 0909, 0910, 0911, 0912, 0913, 0914, 0915, 0916, 0917, 0918, 0919, 0920, 0921, 0922, 0923, 0924, 0925, 0926, 0927, 0928, 0929, 0930, 0931, 0932, 0933, 0934, 0935, 0936, 0937, 0938, 0939, 0940, 0941, 0942, 0943, 0944, 0945, 0946, 0947, 0948, 0949, 0950, 0951, 0952, 0953, 0954, 0955, 0956, 0957, 0958, 0959, 0960, 0961, 0962, 0963, 0964, 0965, 0966, 0967, 0968, 0969, 0970, 0971, 0972, 0973, 0974, 0975, 0976, 0977, 0978, 0979, 0980, 0981, 0982, 0983, 0984, 0985, 0986, 0987, 0988, 0989, 0990, 0991, 0992, 0993, 0994, 0995, 0996, 0997, 0998, 0999, 1000	Palmer Park: 0603, 0604, 0608, 0611, 0612, 0616
0997, 0998, 0999, 1000	Palmer Park: 0603, 0604, 0608, 0611, 0612, 0616

Panel Index

0015	0020	0025	0030	0035	0040	0045	0050	0055	0060
0055	0060	0065	0070	0075	0080	0085	0090	0095	0100
0100	0105	0110	0115	0120	0125	0130	0135	0140	0145
0145	0150	0155	0160	0165	0170	0175	0180	0185	0190
0190	0195	0200	0205	0210	0215	0220	0225	0230	0235
0235	0240	0245	0250	0255	0260	0265	0270	0275	0280
0280	0285	0290	0295	0300	0305	0310	0315	0320	0325
0325	0330	0335	0340	0345	0350	0355	0360	0365	0370
0370	0375	0380	0385	0390	0395	0400	0405	0410	0415
0415	0420	0425	0430	0435	0440	0445	0450	0455	0460
0460	0465	0470	0475	0480	0485	0490	0495	0500	0505
0505	0510	0515	0520	0525	0530	0535	0540	0545	0550
0550	0555	0560	0565	0570	0575	0580	0585	0590	0595
0595	0600	0605	0610	0615	0620	0625	0630	0635	0640
0640	0645	0650	0655	0660	0665	0670	0675	0680	0685
0685	0690	0695	0700	0705	0710	0715	0720	0725	0730
0730	0735	0740	0745	0750	0755	0760	0765	0770	0775
0775	0780	0785	0790	0795	0800	0805	0810	0815	0820
0820	0825	0830	0835	0840	0845	0850	0855	0860	0865
0865	0870	0875	0880	0885	0890	0895	0900	0905	0910
0910	0915	0920	0925	0930	0935	0940	0945	0950	0955
0955	0960	0965	0970	0975	0980	0985	0990	0995	1000

Not available. Contact MWRD for further information

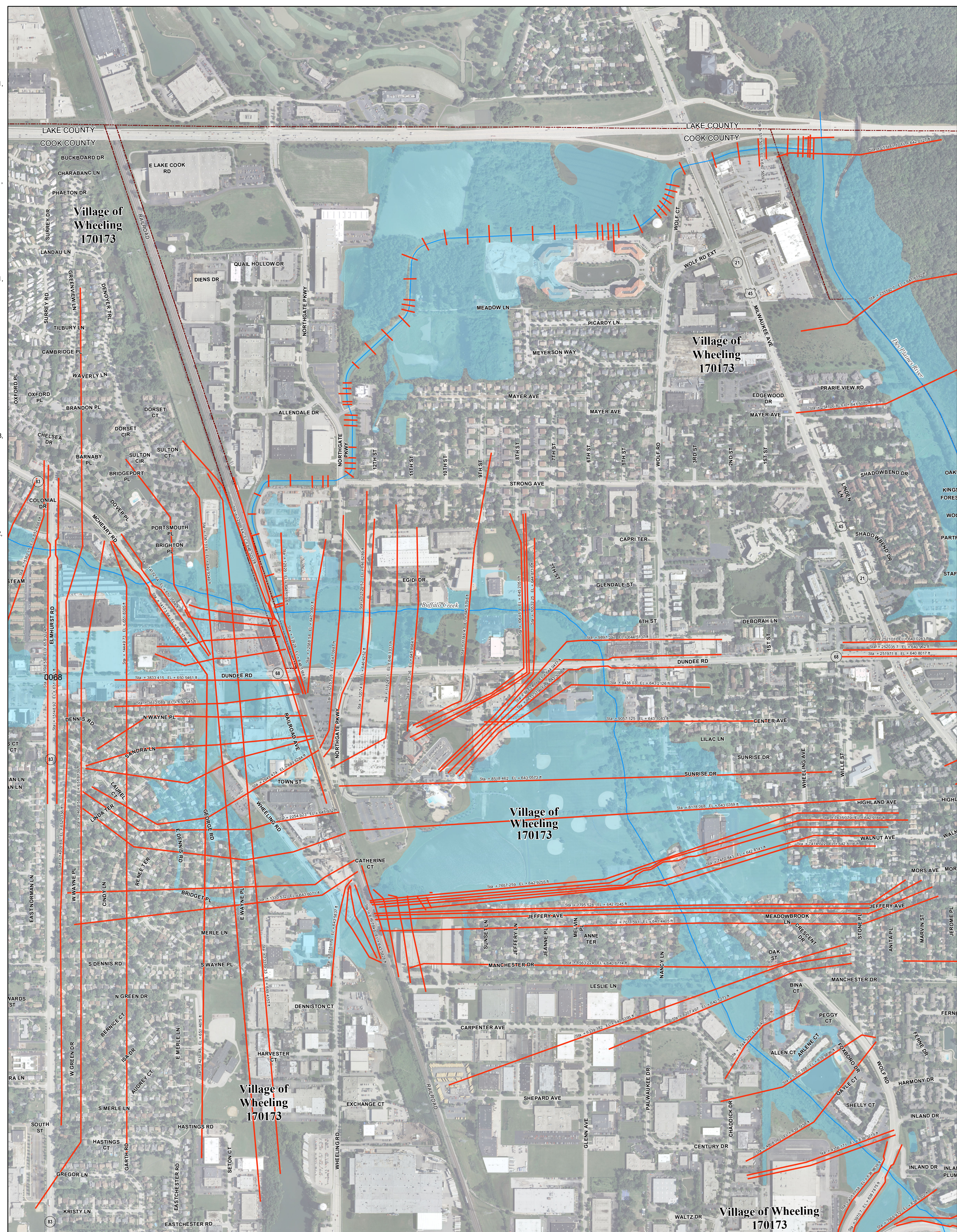

NOTES TO USER:

The inundation areas and water surface elevations shown on this map were developed as part of the Metropolitan Water Reclamation District of Greater Chicago's (MWRD) Stormwater Management Program. Specific details regarding the development of the new models used to generate the maps are described in MWRD's Detailed Watershed Plans, which are available for download at <http://stormwater.mwrdd.org>. To access, click on "Stormwater Annual Reports and Publications" on the left navigation bar of the Stormwater Management webpage.

This map does not delineate floodways. The information contained on this map is in addition to and does not substitute for the relevant Federal Emergency Management Agency's (FEMA) Flood Insurance Study (FIS) and associated Flood Insurance Rate Map (FIRM).

Elevations stated on this map are consistent with the North American Vertical Datum (NAVD) 1988. Flood elevations must be compared to ground structures referenced to the same datum. Hydraulic profiles of modeled waterways are available for download at <http://stormwater.mwrdd.org>, click on "Inundation Maps & Profiles" on the left navigation bar of the Stormwater Management webpage.

The corporate limits shown on this map are based on the best information available at the time of study.

If you have questions on this map, please contact the MWRD's Engineering Department-Stormwater Management Section, at 312-751-5600, or via e-mail Stormwater@mwrdd.org.

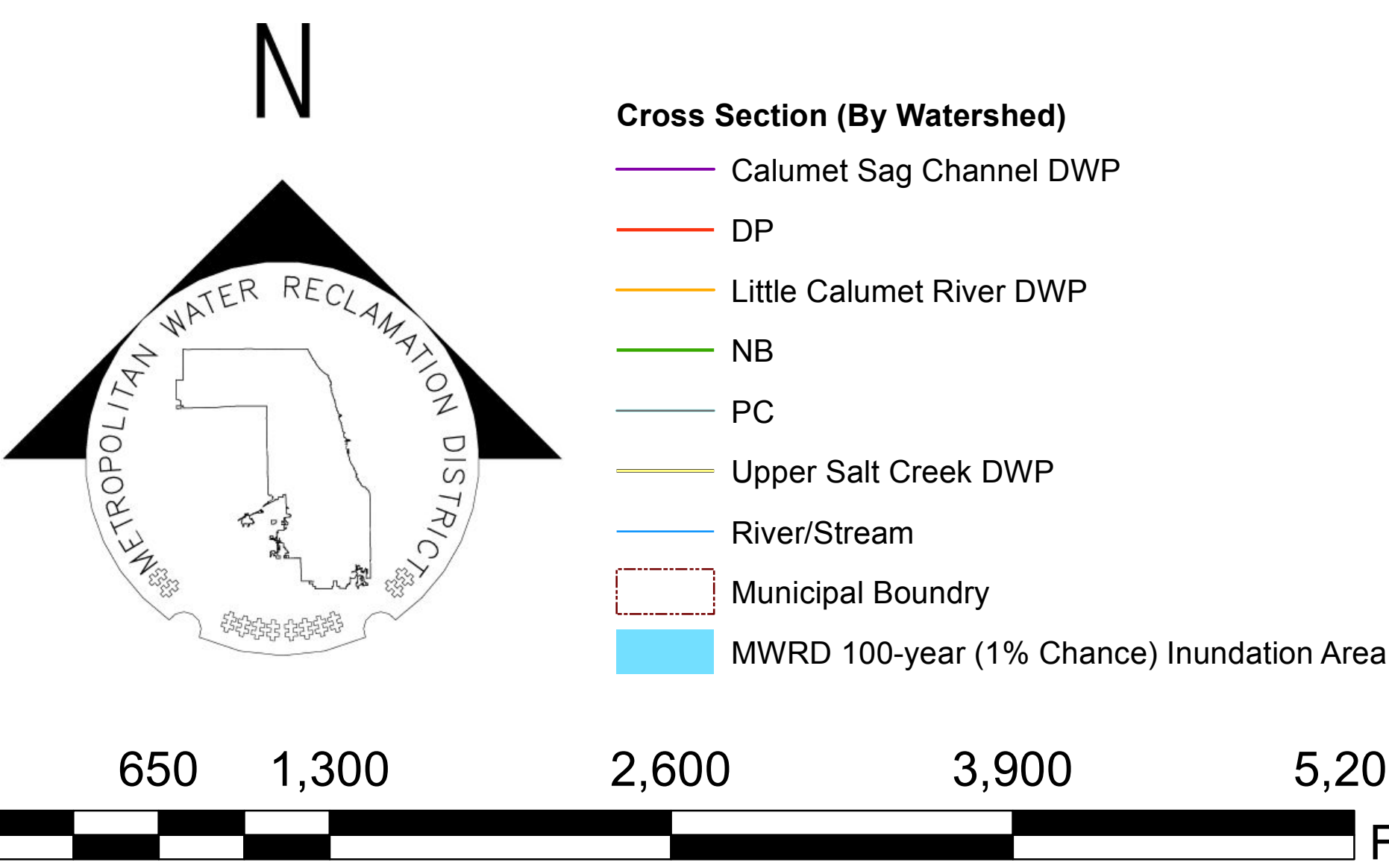

Cook County Inundation Map

Panel 0068

The area depicted in this map corresponds to FEMA's DFIRM Panel: 17031C0068J
Map Updated: 12/11/2011
Update log available at <http://stormwater.mwrdd.org>